The Gazette Is the Only Newspaper in Colorado Springs That Has a Correspondent in the Cripple Creek District.

COLORADO SPRINGS GAZETTE

THE WEATHER.
Showers Wednesday; Thursday fair.

NO. 9315—35TH YEAR. COLORADO SPRINGS, COLO., WEDNESDAY, SEPTEMBER 12, 1906. PRICE FIVE CENTS.

EYES OF U. S. NOW ON CUBA

CRUISER DES MOINES SENT TO KEY WEST TO AWAIT DEVELOPMENTS.

NO INTERVENTION UNLESS REBELLION BECOMES CONFLAGRATION—PROCEEDING WITH DELIBERATION.

WASHINGTON, Sept. 11.—It was officially admitted today that the American cruiser Des Moines, which sailed yesterday hastily from Norfolk, has gone southward to Key West, with the ultimate purpose of proceeding to Havana if developments within the next ten days seem to warrant such action. At Key West the Des Moines will be about eight hours' run from Havana and while waiting, Commander Halsey will be in close communication with the navy department, prepared to carry out immediately any request from the department of state.

There is no intention in this movement of the Des Moines toward partiality toward one side or the other in the present conflict in Cuba. The ship will be at Havana to serve as an asylum in case of need, and be at the disposal of the American charge. In case the United States government finds it necessary to intervene in Cuban affairs under the provisions of the Platt amendment, forces which would have to be used for that purpose would be found in a much better state of preparation than when hostilities began between the United States and Spain. The long military occupation of Cuba by the United States troops afforded an opportunity to army officers to become familiar with the island and probably no portion of the earth is better known to the military authorities of the United States than the island of Cuba.

In addition to the familiarity of the army officers with the geography and general conditions of Cuba, all of the supply departments are better equipped. The critical situation in Cuba is absorbing the attention of the administration to the exclusion of all other foreign topics, as indicated by the activity of the officials in the state, navy and war departments. The president at Oyster Bay is keeping in close touch with every development of the revolutionary movement in Cuba, and is in constant communication by wire with the officials here, who are even in receipt of detailed instructions from him as to what they shall do.

The prime object of the administration at present is to get at the details, which is no easy task. Particularly is it desired to know the precise strength of the revolutionary sentiment in Cuba, and the relative powers of the government and the insurgents there. Mr. Morgan, the American minister to Havana, is understood to be hastening from Europe, where he has been on vacation, to the Cuban capital, and meanwhile, Mr. Sleeper, the secretary of the American legation at Havana, is supplying the state department with a daily bulletin containing such facts as he is able to gather there.

It is realized, however, that Mr. Sleeper is bound to accept the official rendition of the daily collisions between President Palma's troops and the insurgents in the field. He has no means of securing the rebels' statement of these same occurrences, and in the view of the officials here, there is good reason to believe that the whole truth is not disclosed by either side.

It is the purpose of the administration to proceed with great deliberation in dealing with the Cuban question, and it was said on the highest authority that there would be no intervention by the United States unless the rebellion assumed the proportions of a general conflagration. It was further stated that there had been no application from any of the foreign governments for the United States to step in and preserve the peace.

U. S. INDIFFERENT TO CHILEAN DISTRESS

WASHINGTON, Sept. 11.—In view of the indifference shown by the American people toward contributing money for the assistance of the sufferers from the Valparaiso earthquake and fire, it is probable that the president will, in a short time, issue another proclamation calling the attention of the people of this country to the distressing state of affairs in Valparaiso, and asking for contributions. The Red Cross headquarters in this city today announced that they had up to date received between $3,000 and $4,000, but as yet the majority of the branch societies have not been heard from.

QUESTION SUPPORT OF THE INDUSTRIAL WORKERS OF WORLD

GOLDFIELD, Nev., Sept. 11.—Every producing mine in the Goldfield district was closed down today. This action was taken as the result of a special meeting of miners held yesterday to consider the question as to whether the miners union would still continue to support the Industrial Workers of the World.

The meeting lasted all afternoon, and late into the evening, with the result that the miners voted to continue to recognize the Industrial Workers of the World, who are contesting jurisdiction with the American Federation of Labor.

The town and camps are all stirred up over the contest, and some of the mine owners have notified the officers of the miners union that the union would have to withdraw its support from the Industrial Workers of the World or the mines would be shut down. It is thought the trouble will be settled [illegible].

RIOT IN DENVER; 25 ARE ARRESTED

SOCIALISTS REFUSE TO OBEY OFFICER WHEN TOLD TO CEASE SPEAKING ON STREET CORNER.

DENVER, Sept. 11.—An incipient riot occurred at the corner of Sixteenth and Arapahoe streets tonight. For some infraction of police regulations, the socialists had had their license to speak on that corner revoked.

Shortly after 8 o'clock tonight a socialist speaker gathered a crowd and was making the usual tirade against capital when he was interrupted by an officer and told he must move on. The speaker refused and the officer placed him under arrest. At once another speaker mounted the temporary rostrum and was arrested.

The crowd became threatening and the reserves were ordered out. When they arrived they began to disperse the crowd and arrest every man who had tried to address the people. In all twenty-five were arrested and nearly two hours consumed before the crowd finally dwindled away. No violence was inflicted by the police in making the arrests, and their patience under abuse relieved what might have developed into a serious situation.

SENATOR DICK RE-ELECTED

WILL CONTINUE AS CHAIRMAN STATE EXECUTIVE COMMITTEE.

SENATOR FORAKER DELIVERS SPEECH BEFORE CONVENTION—DISLIKES SPELLING REFORM.

DAYTON, O., Sept. 11.—The victory of Senator Dick, in securing re-election to the state executive committee by the vote of 14 to 7, was second in interest in the discussions tonight to the sensational speech of Senator Foraker before the Republican state convention which met here today. Coming after the address by Temporary Chairman Herrick and given with all the vim and vigor for which the senator from Ohio is famous, this speech aroused the delegates to a high pitch. Its probable effect on matters to be decided by the convention tomorrow and possibility of an answer from Congressman Burton during the morning session, were thoroughly gone over.

Tonight the indorsement of the president and the two senators is considered probable in the platform, although there is still talk of carrying the fight against indorsement of the senators to the floor of the convention.

The members of the new state central committee, by whom the next chairman of the executive committee will be chosen, were selected by the various district delegations this afternoon. The matter of indorsement of the president and the United States senators will come before the convention committee on resolutions.

What promised to be simply a routine beginning of the work of the Republican state convention developed into a somewhat remarkable discussion of party policy in the afternoon.

Former Governor Herrick, who had been announced as temporary chairman by the state central committee, delivered the regular opening address in which he denounced bossism, approved a revision of the tariff and spoke at some length on other matters of party interest. At the conclusion of the speech the crowd insisted on hearing Senator Foraker. After some urging, the senator delivered a characteristic address in which he touched on some of the points made by Chairman Herrick, criticizing in a somewhat jocular way some of the matters acted upon by President Roosevelt, especially joking about the matter of spelling revision, called attention to the president's desire for a "stand pat" tariff policy and the demand in Mr. Herrick's address for tariff revision, earnestly defending his own course in the senate and ended with some remarks on the round the world trip of Mr. Bryan and his home coming.

The speech was warmly received, especially when the senator paid his tributes to the various prominent Republicans in the convention, and talked about Mr. Bryan.

Although other speakers were called for by the crowd, none responded, and after the announcement of the committees the convention adjourned until 10 o'clock tomorrow morning.

Senator Foraker opened with an eloquent tribute to Governor Harris and continuing, said in part:

"Congressional elections are always important, but they are especially and particularly so this year. They are thus unusually important, because this year they involve not only the political complexion of the next house of representatives, but they involve also directly and immediately the question whether or not the American people propose in November next, to indorse and approve the administration of Theodore Roosevelt.

"President Roosevelt has had more to do than any other president before had, with the legislation that congress has been enacting. He recognizes that. It was for that reason he himself took the initiative as to this campaign. He took it when a few weeks ago he called in conference with him at Oyster Bay the speaker of the house, Mr. Cannon, and various members of the congressional campaign committee and there determined what our platform should be in this campaign, and determined not what it should be as Governor Herrick has suggested, merely tariff revision,

(Continued on Page Three)

HISS JEROME; CHEER HEARST

DELEGATES TO CONVENTION INDEPENDENCE LEAGUE DEMONSTRATIVE.

EXPRESS DISGUST OF DISTRICT ATTORNEY FOR ACTION IN INSURANCE FRAUDS PLATFORM.

NEW YORK, Sept. 11.—The first two sessions of the Independence league, headed by William R. Hearst, were held in this city today, the first being called to order in Carnegie hall at 2 o'clock in the afternoon and the second at 8 o'clock tonight. Temporary and permanent organizations were perfected and amid much enthusiasm tonight a lengthy platform setting forth the principles of the league was adopted.

The convention declared positively tonight in favor of the nomination of a full state ticket, and instructed the

WILLIAM TRAVERS JEROME.
Who is Hissed By Independence Leagues in Convention.

committee on resolutions to draft a suitable reply to W. J. Conners and other delegates to the Democratic state convention at Buffalo, September 25th. They had presented a memorial asking the Independence league to defer nominating a state ticket until a conference could be held with the Democrats.

The convention also directed the committee on resolutions to consider and report to the convention on the qualifications of candidates.

A feature of the night session was a demonstration following the mention of Mr. Hearst's name, which lasted half

(Continued on Page Seven)

VIEW MANEUVERS FROM HILL TOP

EMPEROR WILLIAM AND HIS GUESTS ARISE AT 3 O'CLOCK AND GALLOP THROUGH DARKNESS TO SCENE.

LIEGNITZ, Prussia, Sept. 11.—The military maneuvers were continued today and in the first light of the morning the foreign observers saw from a commanding hilltop the vast military panorama unfold itself over a great sweep of level country.

Emperor William and his guests arose this morning at 3 o'clock. They had breakfast on a special train, which arrived in the neighborhood of Terrain, where the maneuvers are being held, at 4:30. After a gallop through the half darkness of early morning they reached high ground on the "Blue" side at dawn. Several hundred pieces of artillery already were in action, shelling the Reds at a distance of 4,000 yards. No Reds were visible, but along the horizon the observers could see the flash of their guns in reply. Thirty thousand Blue infantrymen, who had been marching since 1 o'clock in the morning, began deploying on the wide stretches of meadow and wheat fields lying below the Blue batteries.

This force debouched in seven columns. Companies and battalions availing themselves of fences, depressions in the rolling country, road embankments and other natural or artificial cover, advanced against the Reds, sparking with the fire of their invisible adversary. As the Blues advanced, the Reds retired and their cavalry were [illegible] captured. The roads for miles behind the positions were crowded with guns, infantry and baggage trains. At the end of four hours of firing and pursuit the umpires called a halt.

Emperor William called attention to the fact that the Blue infantry seemed to be greatly distressed by the prolonged march.

The 11th division covered twenty-four miles in full field equipment, which means that each man carried fifty-five pounds exclusive of ammunition. His majesty personally inspected several battalions and talked with the men. Instead of remaining with the imperial party the American officers today rode widely over the field, observing for themselves at first hand the appearance and conduct of all arms of service. In company with the other foreign visitors, the Americans dined with the empress tonight at Breslau castle. Emperor William bivouacked in the field.

STOCK RAISER DEAD.

LITTLETON, Colo., Sept. 11.—Joseph W. Bowles, aged 76, former county commissioner of Arapahoe, a pioneer citizen and wealthy stock raiser, died of apoplexy early today at his home near Littleton.

RUN ON BANK BY DEPOSITORS FOR UNKNOWN REASON

HIBERNIA SAVINGS BANK, BIGGEST ON PACIFIC COAST, PAYS OUT MONEY AT RAPID RATE.

SAN FRANCISCO, Sept. 11.—For some unknown reason the depositors of the Hibernia Savings bank started a run on the bank today. The Hibernia is the biggest savings institution on the Pacific Coast. It has 80,000 depositors, and its deposits amount to over [illegible]. The bank has always been noted for its conservatism and is regarded as a strong institution.

When the run started today, police were called to keep the people in line and depositors were paid off as fast as they applied for their money. Five paying tellers were kept busy and no advantage was taken by the bank of its rules requiring notice before a deposit could be withdrawn.

Joseph S. Tobin, one of the officers of the bank, stated that he knew of no cause for the run. He said the bank was able to pay all depositors who applied for the money, and that the crowd in front of the bank would be paid off before the close of business today.

At 6 o'clock tonight all the depositors in line had been paid. Many who had withdrawn their money, afterward redeposited it.

NO REPORTS ON CONTESTS

NIGHT SESSION OF DEMOCRATIC STATE CONVENTION TAKES A RECESS.

CONTESTS FILED IN DAY SESSION BY DELEGATES FOR DENVER, EL PASO AND LAKE COUNTIES.

DENVER, Sept. 11.—The Democratic state convention reassembled at 8 o'clock tonight and almost immediately took a recess until 10 o'clock tomorrow morning, after the announcement that the committee on credentials would be unable to report on the three contests until that time. The committee on credentials continued its work tonight.

For three hours the Denver contest was before the committee. Three propositions were made, one to seat the Patterson delegation, another to seat the Speer delegation and still another to throw out both delegations and order new primaries in Denver, to be supervised by representatives from each faction.

In case these factions were unable to agree on representatives to take charge of the primaries in any precinct, the latter plan provided for an arbitration board to consist of the holdover senators from Denver county.

The discussion was heated and turned entirely on the charge that Mayor Speer and his followers were servants of the local public utility corporations. It was finally decided to seat the Patterson delegation by a vote of 30 to 21, five committeemen, credited to Patterson being absent.

The committee then took a brief recess and on reconvening began the consideration of the contests from El Paso and Lake counties.

DENVER, Sept. 11.—The delegates from the country are running the Democratic convention.

This was demonstrated at the outset when the fifty-six counties in which there are no contests refused to hear on the open floor of the convention the protests made by contesting delegates in Denver, El Paso and Lake counties. By an overwhelming vote the convention decided that all protests and speeches be made before the credentials committee and that one member from each county be named on the committee.

When the convention opened there seemed no doubt that former Governor Alva Adams, of Pueblo, would be nominated for another term as governor, although County Judge Ben B. Lindsey of Denver was still mentioned.

Later a strong Adams senatorial boom was launched.

Judge Lindsey has always been a warm supporter of Adams and was not in any sense contesting with him for the honor. Lindsey's friends were anxious that Adams should accept the endorsement of the convention for the position of United States senator to succeed Thomas M. Patterson, whose term expires next March and pass up the governorship to Lindsey. Senator Patterson, whose fight against the local Democratic organization dominated by Mayor Robert W. Speer has won him warm support from outside counties, insists that Adams take the gubernatorial nomination in vindication of his claim that he was elected governor two years ago and was robbed of the office.

Three contests have been filed by delegates from Denver, El Paso and Lake, the most important being from Denver county. Senator Patterson heads a delegation which is contesting the seats of the delegation named by the regular organization on the ground that this faction does not represent the true Democracy of Denver as they are bound hand and foot to the local public utility corporations.

State Chairman Milton Smith called the convention to order at 10:30 o'clock and announced that State Senator Taylor of Glenwood Springs had been chosen temporary chairman. In a brief speech Chairman Taylor [illegible] his

(Continued on Page 2.)

UNSEATED AS A DELEGATE

CASIMIRO BARELA, OLDEST SENATOR IN STATE, IS HUMILIATED.

ERSTWHILE LEADER LAS ANIMAS POLITICS FORCED, WITH DELEGATION TO LEAVE CONVENTION.

TRINIDAD, Colo., Sept. 11.—State Senator Casimiro Barela, who has represented this county in the state legislature since Colorado has been a state, was this afternoon unseated as a delegate to the Republican county convention. The report of the credentials committee, which unseated Barela and his delegation, was adopted by 121 to 24. Immediately the erstwhile leader of Las Animas politics walked out of the convention followed by his delegation of 21 Mexicans.

The scene was a dramatic one as the small [illegible] filed out

SENATOR CASIMIRO BARELA,
Who Was Unseated as Delegate to Las Animas County Convention.

of the convention hall amid the jeers of the delegates.

Before the vote was announced unseating Barela, the senator secured the floor and made an appeal for his seat. During his remarks, he attacked his colleague in the senate, F. R. Wood, and the latter replied that he did not care to hear himself blackmailed. For a few moments it looked as if blows might be exchanged between the two men, but the chairman called upon the sergeants-at-arms to maintain peace and the incident was over.

During most of his career Barela has been a Democrat, but two years ago he switched to the Republican party.

DEAD NUMBER OVER HUNDRED

ONLY ONE CHRISTIAN KILLED—AMERICAN PRESS REPRESENTATIVE [illegible] SIEDLCE.

WARSAW, Sept. 11.—With the sanction of the authorities, who provided an armed guard for the mission, the Associated Press correspondent this evening visited Siedlce the scene of the murderous events of September 8, 9 and 10. The railway station at Siedlce when the correspondent arrived there, was crowded with Jews, among whom were many starving women with infants in their arms.

Almost on the moment there fell upon the ears of the frightened people the sound of a volley being fired in the town which lies half a mile back of the station. A panic ensued; men trembling with fear and women imploring the soldiers for mercy, anticipating the slaughter of their loved ones, and themselves. Gendarmes, on guard at the station, entered the waiting room and roughly ordered the people to be quiet assuring them that their alarm was needless.

Proceeding to the town the correspondent traversed Warsaw street, which presented a desolate aspect, the stores and shops being closed and all of them showing signs of having been plundered. Pictures of saints were hanging outside the windows of many houses, mute appeals to the soldiery and looters to spare the inmates.

Everywhere in the streets were to be seen soldiers ready to fire on the least provocation. The streets were littered with Jews' hats, torn clothing and damaged carts. At the Victoria hotel the dining room had been despoiled of its furnishings and the doors of the guests' rooms had been broken down and their contents thrown into the streets and burned. From this point the correspondent was obliged to turn back, shooting had recommenced. He was made prisoner by soldiers but shortly afterward released by the governor's order. Refugees state that Governor Engelke was taken sick a week, and that control of affairs in Siedlce then passed into the hands of Colonel Tuchanowski, an anti-semite. The people at once began to desert the town, apprehending an attack upon the Jews.

It is asserted that paid provocative agents so contrived matters that on Saturday the soldiers began shooting in the streets and bombarding houses, the occupants being forced to flee. To quicken the flames soldiers threw oil upon burning houses. An army officer, stumbling upon a wounded Jew, remorselessly killed him. It is related that soldiers killed the Jewish proprietor of a fruit store, put his body under a table and ate his provisions as they were spread upon the table. An-

(Continued on Page Three.)

S. P. COMPLETE TO GALVESTON

SHORTENS DISTANCE TO GULF 100 MILES—PASSENGER TRAINS WILL RUN JANUARY 1.

DENVER, Sept. 11.—The Colorado and Southern's line to Galveston is completed, [illegible] at the general offices in Denver yesterday from Fort Worth, Tex. This line is the shortest from Denver to the Gulf by about 100 miles.

Although the line has been completed to the gulf it will not be open for passenger business until January 1, or later. The roadbed will be ballasted before passenger trains are run over it.

The Colorado and Southern officials say that they have not tied up with any individual steamship line on either freight or passenger business from the Atlantic ports, but are open to receive business from all lines. Later on, the company may secure steamships of its own to handle the freight business from the Atlantic seaboard, but for the present it will be content with arrangements now in force.

DISCUSSION IS ANIMATED

CUBAN GOVERNMENT'S DECLARATION SOLE TOPIC OF CONVERSATION.

NEWS OF SENDING WARSHIPS FROM U. S. EXCITES INTEREST—BASIS FOR PEACE.

HAVANA, Sept. 11.—So far as war developments went, today was one of the quietest since the outbreak of the insurrection, but the public interest was deeper and discussion more animated and earnest than on any preceding day. The government's [illegible] outright declaration that the war will be prosecuted to a finish was everywhere the sole topic of conversation.

This afternoon the government forces in Havana paraded through the principal streets and were greeted with some enthusiasm. The parade, which was headed by the artillery band, consisted of 400 mounted rural guards, clad in the regulation khaki uniform of that organization, 200 mounted city militia, 600 infantry, rural guards and volunteers and a city militia company of artillery with two machine gun batteries. The parade was reviewed by President Palma at the palace.

Particular plans have been prepared for the defense of the outskirts of the city. The American Captain Renee's rapid fire battery keeps nightly vigil at La Fuerza castle, in front of the palace, prepared to sweep the Place De Arms park fronting on the palace, in the event of any surprises in that quarter.

The waterworks at Vento Springs and other outlying exposed points are being guarded with increasing vigilance. It is not generally believed that there is a sufficient insurgent force near Havana at present to attempt to enter the capital, and many doubt whether the insurgents will have sufficient nerve in any event, to attempt to traverse the long distance from the suburbs to the palace, with the certainty of death to many of the attacking force on the way.

The news that the United States is sending one or more warships to Cuba is exciting great interest here. There is a general belief if marines are landed to protect American property and persons, they will not be likely to be withdrawn until peace is thoroughly established with a guarantee of its continuance.

Members of the cabinet and other government officials who were shown the Associated Press dispatch, declared that they were not especially concerned, as the administration had nothing to fear from the United States, which had always shown Cuba every friendship. All seemed to regard the sending of a warship as only the usual precautionary measure, wherever special disorders exist.

The Santa Clara revolutionists, who are far greater in number than in any other of the provinces, are reported to be especially well supplied with ammunition, provisions and money.

The veterans peace committee tonight submitted the following basis for peace propositions, and the executive committee of the Moderate party unanimously accepted them and promised to lend their services heartily toward pacification through this means. The proposition follows:

Repeal of the general electoral law and the new judicial law permitting the permanent tenure of offices by judges; prohibiting the discharge of public employes without full hearing and investigation and the suspension of mayors or aldermen without court trials; declaring for the complete autonomy of municipalities in accordance with the constitution; providing for the formation of the municipality of Havana into a federal district, the officials of which shall be named by a commission appointed by congress; favoring a new election law which shall provide that registrations be supervised by judicial authorities from each party and declaring that each party shall have absolute respect for the rights of minorities in all elections.

If the revolutionists and Liberals accept the propositions, the war will be declared ended by the Moderates.

Col. Avalos' report of the capture of Consolacion Del Sur, [illegible]

(Continued on Page Two.)

A DAY OF CONVENTIONS

FOUR ARE TO BE HELD HERE TODAY AND ONE TOMORROW.

WILL BE BUSY TIME FOR REPUBLICAN POLITICIANS—MANY CANDIDATES IN THE FIELD.

Today will be a busy one for Republican committeemen, candidates and their friends, and the leaders who watch over the affairs of the party in all its deliberations. Four conventions will be held in the city, the number of delegates who have been elected to attend them approaching 250.

The first convention of the day will be that to nominate three candidates for district judge in the Fourth judicial district. This convention will open at 10 o'clock this morning in the county court house. The district comprises El Paso and Teller counties, and the apportionment of the nominations is two from El Paso and one from Teller county.

The aspirants for the two places on the ticket to which El Paso county is entitled, as far as announced, are Ira Harris, William C. Robinson, Judge J. W. Sheafor, W. S. Moris and County Judge Robert Kerr. It is understood that State Senators James Owen of Cripple Creek and L. G. Campbell of Victor are candidates for the nomination from Teller county.

The Third senatorial district convention will be held at 2 p. m. in the district court room at the county court house. Immediately following this convention will come the Twenty-eighth senatorial district convention in the same room at the court house, [illegible] convening the meeting [illegible] 2:30. The only candidate yet making public announcement for the senatorial nomination is John B. Stephen of Colorado City. There are said to be several "dark horses."

The convention to nominate six candidates to the state legislature from El Paso and Teller counties will be held in the county court house at 4 p. m. For these positions on the ticket there is already a good field of [illegible]. Teller county's candidates are not generally known but Colorado Springs will furnish no less than eight, if all the ambitious ones whose names have been mentioned remain in the race.

Robert J. Verner, present member of the city council; William H. McIntyre, C. W. Dolph, Simeon Dunbar, John Little, Hildreth, C. Frost and Samuel H. Kinsley have [illegible] candidates for legislative [illegible] time, and yesterday General L. E. [illegible] man declared his candidacy. General Sherman has been indorsed by the Veterans association. He has been a resident of El Paso county for [illegible] years, is a veteran of the Civil war from Vermont, a member of the Loyal Legion, and was at one time a member of the city council of Colorado Springs.

The Second congressional district convention will be held in this city tomorrow. The committee has not yet announced the place of meeting, but the time is set for 10:30 a. m. The candidates so far announced are W. A. Haggott of Idaho Springs, F. N. Catlin of Montrose, and Thomas Hommire of Pueblo.

Colorado Springs has a candidate for congressman-at-large, the nomination for which will be made at the state convention, to be held in Denver on Friday. The candidates as far as known, are: Arthur Cornforth of this city, Thomas J. Downen of Pueblo, and Colonel G[illegible] W. Cook of Denver.

GIVE DE[illegible] TO T[illegible]

Special to The Gazette.

CRIPPLE CREEK, Sept. 11.—The Re[illegible] of Denver, for the Rebecca lode claim, in consideration of $5, today gave its mining deed to John A. Ferry, trustee, of Denver, for the Rebecca lode claim.

HOMEOPATHY SPREADING.

ATLANTIC CITY, N. J., Sept. 11.—That the homeopathic practice of medicine is spreading not only on the American continent, but throughout the world and that it is doing great good in relieving the sufferings of mankind, was the keynote of the addresses before today's meeting of the International Homeopathic congress in session here. Dr. James W. Ward, health officer of San Francisco, who presided at the session, read a paper on homeopathy as applied to surgery. He strongly believed in the use of homeopathic remedies before, during and after surgical operations.

MORE EVIDENCE OF PECULIAR METHODS OF ADOLPH SEGAL

PHILADELPHIA, Sept. 11.—Receiver Earl's plan for the reorganization of the wrecked real estate Trust Co., will be mailed to the 6,000 depositors tomorrow.

District Attorney Bell today stated that he had discovered additional evidence of Segal's peculiar methods. Five issues of mortgage bonds were made by Adolph Segal, on properties known as the Standard Iron and Steel Co., the Champion Iron and Separator company, and the American-Swedish Crucible Iron Co. The first mortgage for $250,000 was increased by four additional bond issues to $5,000,000, each succeeding issue being made without the previous mortgage having been canceled.

Checks signed by O. S. Clark, secretary of the Champion Iron Co. were found and the district attorney says he will endeavor to learn what Clark knows, if anything, concerning the transactions.

NEWSPAPERARCHIVE®

FLOOR SPACE CLEARING

ENTIRE STOCK BABY CABS AND CARTS

The inrush of fall and winter goods compels us to sacrifice prices beyond any vestige of cost or value

Kaufman's
EVERYTHING FOR EVERYBODY

Every go-cart, carriage and accessory on the floor has been marked much below the price prevailing during the season. The reason is plain: every 1906 go-cart and carriage must be closed out to enable us to start next season with an entire new line and to throw open the space these occupy for fall and holiday goods. Third floor—take elevator.

Kaufman's
EVERYTHING FOR EVERYBODY

This model priced now at 5.60
Folding reclining cart with reed back, dash and fancy reed sides, best steel springs and rubber tires; regular 7.48 cart
5.60

$3 go-carts at 2.25
Folding styles with perforated back and seat, enameled gear, 10 in. wheels, regular 3.00 carts at... **2.25**

4.00 carts at 3.00
Folding, with reed back, green enameled gear, light and comfortable, rubber tires, regular $4.00 cart, at........ **3.00**

This cart selling now at 20.60
Reclining model with reed hood, entire reed body, lined with English wool carriage cloth, ball-bearing, finest steel springs—handsome new model, regular 27.50 cart; now
20.60

4.98 carts at 3.70
Folding and reclining carts with best reed back, foot brake, slide-under seat dash, rubber tires, regular 4.98 carts
3.70

5.50 carts at 4.10
Folding reclining model with adjustable reed back and dash, rubber tires, "auto" gear, regular 5.50 carts at.................. **4.10**

This reclining and folding model now at 11.25
It is our regular $15.00 cart with large roll dash and sides, the back finished with roll, cane seat, new double coil springs, tubular gear, heavy rubber tires, complete with sateen parasol; to make room
11.25

16.50 carts at 12.35
Reclining folding models with reed sides, back and dash, double coil springs, cane seat, brake, tubular gear, 5-8-in. rubber tires, satin parasol, handsome 16.50 carts; to make room at
12.35

Extra special, our leader priced at 1.85
Our light weight, substantially built folding go-cart with hardwood back and perforated seat, enameled gear, folds very compact; sale price to make room, regular 2.48, at
1.85

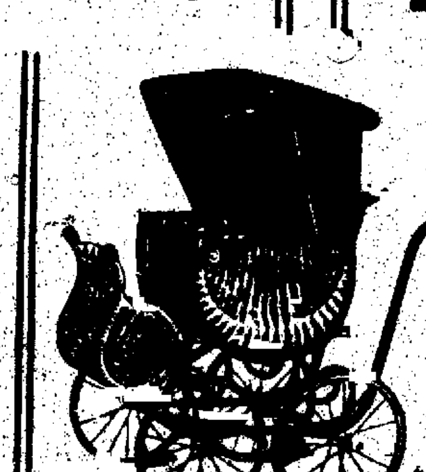

This English leather hooded cart now at 24.10
Handsome reclining cart with reed body and English leather hood. Silk corduroy lining, brass trimmings, new tubular gear and enameled handle, newest model; regular 33.50 vehicle to make room,
24.10

Our regular 15.00 reclining cart now at 11.25
Reclining model with large real reed sides and dash, adjustable reed back and best grade rep upholstering; our regular 15.00 model, complete with parasol to match, priced to make room at
11.25

Our rubber tired 3.50 carts to close at 2.60
This folding model has perforated back, best steel springs and rubber tires, light weight, durable cart, folds very close for street car, etc.; regular 3.50 carts to make room
2.60

This new folding model on sale at 4.85
It's a folding reclining model with ... back, dash and sides, ... and ... 10-in. wheels, steel handle rods, rubber tires; our regular 6.48 cart now to ... at
4.85

12.00 carts at 9.00
Reclining Go Carts with reed sides, back and dash, rubber tires, brake, choice of several colors upholstery, $12.00 cart.............. **9.00**

16.50 carts at 12.35
Reclining model, best reed, steel handle rods, "Auto" gear, heavy rubber tires, upholstered, parasol; $16.50 cart.......... **12.35**

17.50 carts at 11.10
Reclining Go Carts, reed throughout, ½-inch rubber tires, best corduroy upholstering; satin parasol, brake; $17.50 cart, at.......... **11.10**

21.00 carts at 15.75
Reclining Go Carts—large rubber tires, "Auto" star—adjustable wheels, velour upholstering, satin parasol to match $21.00 cart........... **15.75**

23.50 carts at 17.60
Reclining Carts, reed body, steel rods, porcelain grips, adjustable wheels, best wool upholstering, satin parasol, rubbed tires and hub caps; $23.50 carts, to make room.......................... **17.60**

35.00 perambulater, 26.25
Hardwood hand polished body, English leather hood with cloth lining, ball bearing wheels, 1-inch rubber tires, porcelain handles, fine $35.00 vehicle, at.......................... **26.25**

This English carriage with hood, now at 21.85
Large and comfortable carriage with best reed body, upholstered with fine corduroy, hood lined with same material, new tubular gear, patent adjustable wheels, enameled handle; regular 28.50 cart to make room at
21.85

Live Sports

WESTERN LEAGUE.

POOR PITCHING.

DENVER, Sept. 11.—Stecher's poor pitching gave Lincoln every opportunity to win today. Score: R.H.E.
Lincoln ......1 1 2 1 1 2 0 2 0—10 17 2
Denver ....1 0 0 0 0 0 0 0 0 0—2 8 3
Stecher and Zalusky; McKay and Roa.

POORLY PLAYED GAME.

SIOUX CITY, Sept. 11.—The local team won a very poorly played game from Des Moines today because Jackson did good work in the box. Score: R.H.E.
Sioux City .....0 0 2 0 0 0 2 5 *—9 15 4
Des Moines ...3 0 0 0 0 0 0 0 1—7 5 4
Jackson and Freese; Miller and Wolfe.

NATIONAL LEAGUE.

COULDN'T HIT MATHEWSON.

BOSTON, Sept. 11.—Boston could do nothing with Mathewson's pitching today, and New York won 3 to 0. Bresnahan was put out of the game for objecting to a decision by the umpire. Score: R.H.E.
New York ....0 1 0 0 0 0 0 2 0—3 9 1
Boston ......0 0 0 0 0 0 0 0 0—0 6 4
Mathewson, Bresnahan and Bowerman; Young and Needham.

FIFTEEN INNINGS.

PITTSBURG, Sept. 11.—The longest and greatest game ever seen in Pittsburg was played between Pittsburg and Cincinnati today. The game lasted fifteen innings, and neither side was able to score. The Pittsburgs reached third base four times and the Cincinnatis only twice. Score: R.H.E.
Pittsburg ..0 0 0 0 0 0 0 0 0 0 0 0 0 0 0—0 8 6
Cincin. .....0 0 0 0 0 0 0 0 0 0 0 0 0 0 0—0 10 2
Philippi, Wilds, Gibson and Phelps; Ewing and Schlei.

LOST OPPORTUNITIES.

BROOKLYN, Sept. 11.—Philadelphia took another game from Brooklyn today, the home team losing two good opportunities for scoring besides making misplays. Score: R.H.E.
Phila. ......0 0 0 0 1 2 0 0 2—5 10 1
Brooklyn ....0 0 0 1 0 2 0 0 1—3 6 4
Richie and Dooin; Stricklett, Bergen and Ritter.

EXHIBITION GAME.

SPRINGFIELD, Sept. 11.—Inability to find Frome's ... resulted in the defeat of the Chicago Nationals today by Springfield. Score: R.H.E.
Springfield ...2 0 0 0 0 0 0 0 *—2 ...
Chicago ....0 0 0 0 0 0 0 0 0—0 ...
Frome and Leadwig; Overall, Lundgren and Moran.

SPARROW WINS.

NEW YORK, Sept. 11.—Charles J. Swain's Sparrow, the winner of the Reliability trials on Monday, won the long distance race of ... miles from Poughkeepsie and return, today, the second day of the ... of the ... boat club of America.

She covered the course in ... minutes ... seconds ... astern of Payne Whitney's Artful, which boat she defeated by ... minutes ... seconds.

The Sparrow had an allowance of over three hours, while the Artful got less than two hours' allowance. The Artful today made a trifle over 21 miles an hour, while the Sparrow made less than 20.

AMERICAN LEAGUE.

PHILADELPHIA, Sept. 11.—A wild pitch by Kitson in the fifth inning today gave Philadelphia a lead which Washington was unable to overcome. Score: R.H.E.
Washington ..0 1 0 0 0 0 0 0 0—1 8 2
Phila. ....0 0 0 1 2 0 1 0 *—4 5 0
Kitson and Wakefield; Waddell and Schreck.

ELEVEN INNINGS.

DETROIT, Sept. 11.—With two out in Detroit's half of the ninth, Schaefer drove in the second run of the inning by the third hit of this half, tying the score. Payne's triple and Schaefer's single won for Detroit in the eleventh. Score: R.H.E.
Detroit ....0 0 0 0 0 0 1 0 2 0 1—4 10 1
Cleveland ....0 2 0 0 0 1 0 0 0 0 0—3 12 0
Donovan and Schmidt; Bernhard and Clark.

UMPIRE LEAVES.

CHICAGO, Sept. 11.—Heavy hitting by St. Louis, coupled with good fielding and several questionable decisions by the umpire, gave the visitors the opening game of the series with Chicago here today. Umpire Evans' decisions angered the crowd, and he left under the protection of the police. Score: R.H.E.
Chicago ....0 0 0 0 0 0 0 1 0—3 9 3
St. Louis ......0 0 2 0 0 0 1 1—7 14 1
Owen, Smith and Roth; Jacobson, Powell, Rickey and O'Connor.

IN WINNING FORM.

NEW YORK, Sept. 11.—The local Americans got into their old winning form today and beat the Bostons, 11 to 3. In the seventh inning Hayden and Ferris of the visiting team got into a dispute. Ferris accused Hayden of loafing on a hit and Hayden retaliated by striking Ferris. The latter followed Hayden to the bench, and as Hayden was about to sit down, Ferris kicked him in the mouth. Ferris was arrested and after the game Hayden was attended by a physician. Score: R.H.E.
Boston ....0 0 0 2 1 0 0 0 0—3 9 3
New York ...0 3 1 0 3 4 0 0 *—11 11 1
Harris and Armbruster; Clarkson and Thomas.

AMERICAN ASSOCIATION.

At Milwaukee—Kansas City, 9; Milwaukee, 4.
At Toledo—Toledo, ...; Columbus, ...
At St. Paul—St. Paul, ...; Minneapolis, no game; rain.

RACING RESULTS

SYRACUSE, N. Y., Sept. 11.—Fifteen thousand persons attended the grand circuit races at the state fair grounds this afternoon. The ... for the Empire State ... was ... [illegible]

... Charley ... Bon ... Edward Dean, New York Central ... Russell ... Charlie ... Patchen ... also started.

Pace, 2:14 class, purse ... [illegible] ... Best time, 2:07. Turley and Chase also started.

Pace, 2:14 class, purse $1,200—Owassia won the second, third and fourth heats in 2:06¾, 2:06½, 2:09½. Miss Gay won the first heat in 2:07¾. Tommy H., Country Boy and Goldie Dillard also started.

LOUISVILLE, Sept. 11.—Douglas Park: First race, six furlongs—Oasis won; Bitter Hand, second; Waterson, third. Time, 1:11 1-5.

Second race, six furlongs—Miss Lida won; Damo, second; Kooting, third. Time, 1:15 2-5.

Third race, mile and twenty yards—Minnehaha won; Golden Mineral, second; The Only Way, third. Time, 1:44 2-5.

Fourth race, mile and a sixteenth—Coruscate won; El Otros, second; Old Stone, third. Time, 1:47.

Fifth race, six and one-half furlongs—Proteus won; Alfonso, second; Shining Star, third. Time, 1:22.

Sixth race, mile—The Englishman won; Amberita, second; Postman, third. Time, 1:41 3-5.

NEW YORK, Sept. 11.—Sheepshead Bay: First race, seven furlongs—Dainty Dame won; Monfort, second; Baringo, third. Time, 1:26.

Second race, mile—Belle of Jessamine won; Lady Marentella, second; Cloisteress, third. Time, 1:40 2-5.

Third race, the autumn stakes, six furlongs—Arcite won; Don Enrique, second; Horace E. third. Time, 1:12. Dinna Ken finished first, but was disqualified.

Fourth race, mile and a quarter—Go Between won; Angler, second; Red Friar, third. Time, 2:06 4-5.

E. L. KERNOCHAN PLAYS FAST GAME

DEFEATS DR. WHITNEY IN TENNIS SINGLES—DODGE DEFENDS CHAMPIONSHIP TOMORROW.

The semifinals were continued and the doubles begun in the Rocky mountain championship tourney on the courts of the Denver Athletic club yesterday afternoon.

E. L. Kernochan of this city, who on Monday defeated C. C. Hawke of Denver in the singles, yesterday repeated his feat in a hard-fought single of three sets, his opponent being Dr. H. B. Whitney. Dr. Whitney won the first set. But Kernochan displayed splendid form in the last two sets, especially in backhanded work, and won both and the match.

Today C. C. Hawke will meet D. W. Farrington and E. L. Kernochan will meet the winner of the Fennessy-Tliney match. The runner-up on Thursday will play C. D. Dodge of Colorado Springs for the state championship in singles.

Following is the summary of yesterday's events:

D. W. Farrington defeated J. W. Graham, 6-2, 3-6, 7-5.

Jon Harker defeated E. Wilcox, 6-3, 6-0.

E. L. Kernochan defeated Dr. H. B. Whitney, 2-6, 7-5, 6-2.

In the doubles H. L. Wolfenden and G. Banfwell defeated Bertren Hughes and ... 1-6, 6-2, 6-3.

Summary of Monday's events:

H. L. Wolfenden defeated F. W. Ev...

Jon Harker defeated W. H. Smith...

D. W. Farrington defeated Derrien...

E. L. Kernochan defeated C. C. Hawke ...

Dr. H. B. Whitney defeated H. L. Wolfenden ...

Robert ... defeated R. D. Brooks, 1-6, 6-3, 6-3.

F. G. Vaille defaulted to E. Wilcox.

J. W. Graham defaulted to C. A. Graham.

FITZGERALD WINS THE CHAIRMANSHIP

SACRAMENTO, Cal., Sept. 11.—The first day's session of the Democratic state convention developed a spirited contest for the temporary chairmanship, which was finally won by R. M. Fitzgerald of Oakland, who defeated Edward White of Santa Cruz. The fight proved to be an unusually close one, Fitzgerald receiving 397 votes, while 345 were cast for his opponent. Fitzgerald had the support of the delegates led by Calvin McNab of San Francisco, while most of the delegates from what is termed "the country districts" voted for White. The latter is a brother of the late United States Senator Stephen M. White.

At tonight's session of the convention the usual committees were appointed and an adjournment until tomorrow taken.

DENVER BUSINESS MAN SUICIDES

DENVER, Sept. 11.—In an anteroom of the Odd Fellows hall, at 1543 Champa St., Jacob H. Arkush, of the firm of Lehman, Stewart and Arkush, fire insurance agents and real estate dealers, shot himself through the head shortly before 1 o'clock this afternoon, and died on the way to the hospital.

Mr. Stewart, one of the partners, said Arkush had been suffering from stomach trouble, and this probably caused him to commit suicide.

ADJOURNS AFTER TWO-DAYS SESSION

PUEBLO, Sept. 11.—The Pueblo county Republican convention adjourned at 9.30 o'clock tonight after a tedious two days' session with the following ticket named:

For sheriff, F. P. Lannon; county clerk, M. P. McMillan; assessor, J. V. Leithead; treasurer, A. B. Teal; coroner, Dr. E. A. Elder; county surveyor, Norval W. Wall; county superintendent, Miss Alma Chilson; representatives, E. C. Cash, John M. Saxton and E. W. Lennard; justices of the peace, C. J. Hart and O. C. McKillip; constables, J. A. Davis and G. C. Foster.

Candidates indorsed: District judges, James A. Polk and Lucian E. Henry; senator, O. H. P. Baxter and J. E. Owens.

EXODUS FROM ZION CITY.

WILL START NEW COLONY.

ABERDEEN, S. D., Sept. 11.—... of families ... from Zion City, Ill., ... to ... in Butte county ... according to ... arrived ... county. ... Zion ... of continued ... had ... ed him to seek a land for the purpose of establishing a colony and eventually building a city. He predicts a wholesale exodus from Zion.

INTERESTED IN STATE ELECTION

AFTER RETURN FROM SOUTHERN TRIP, BRYAN WILL ENTER CAMPAIGN IN NEBRASKA.

LINCOLN, Sept. 11.—W. J. Bryan gave out the statement announcing that as soon as he returned from his southern trip he would enter the campaign in Nebraska and several other states. Mr. Bryan said he felt deeply interested in the result in Nebraska and several other states. Mr. Bryan said he felt deeply interested in the result in Nebraska, and praised the ability of those on the fusion ticket. Touching on the candidacy of Ashton C. Shallenberger, fusion nominee for governor, Mr. Bryan said: "He is not only in favor of the rigid enforcement of railroad regulation and the two-cent passenger fare, but he advocated the government ownership of railroads before I did."

Mr. Bryan continued:

"The election in Nebraska is not only important because of its bearing on state matters, but also of its influence upon the next national campaign. The vote this year will be taken as an indication of the trend of public sentiment. We are entering upon a great fight for the extermination of the trusts and for the protection of the public from exploitation at the hands of the railroads. The Republican party has shown its inability to deal effectively with these kindred subjects. Wherever the president has attempted to do anything, he has been compelled to follow the Democratic rather than the Republican platform, and the Republicans in congress have never supported him. The Republican senate emasculated his rate bill and a Republican congress opposed his meat inspection bill.

"The best way to stand by the president is to elect Democrats to congress and the senate, for the Democrats have stood by him better than the Republicans on these important questions."

WANT STEVE ADAMS HELD AS WITNESS

BOISE, Ida., Sept. 11.—Steve Adams, who has been held here since last Saturday, charged with the murder of Lyte Gregory in Denver, was discharged in justice court this afternoon on the motion of the county attorney. Adams was immediately rearrested by Sheriff Sutherland of Shoshone county, Idaho, charged with the killing of "John Doe" Tyler in St. Joe county, Idaho, in August, 1904. Tyler was found murdered on his timber claim.

Adams was taken back to the pen. Detective McParland ... the officers who had him in custody. If Adams can be held under this murder charge, he will be kept within the jurisdiction of the Idaho courts and will be available as a witness against Moyer, Haywood and Pettibone, charged with the murder of former Governor Frank Steunenberg.

The Man With Plenty of Elbow Room

is the man who can "laugh in his sleeve." We believe in "measures, not men," though we take every man's measure as a matter of business. Smart, correct, and clever tailoring is our hobby. The well-groomed man knows this, and we enjoy his patronage. When are we going to make that first Suit, or Overcoat for You? We know that the first order will make you our customer for life.

Newsom & Holmes
Makers of the kind of clothes gentlemen wear.
108½ E. Pike's Peak. Phone 1247.

WANT STANDARD AS TO EYESIGHT

CHICAGO, Sept. 11.—The Chicago, Burlington and Quincy railroad today issued the following statement regarding the differences between the company and its engineers:

"The only question at issue is the adoption of some standard as to eyesight of passenger engineers in certain specified service. Even the committee for the men admits that the safety of the traveling public and of employes requires that some standard, tested either scientifically or by field trials is necessary, the only difference being as to what it shall and where it shall apply. The company offered to lay the matter before the interstate commerce commission, but the committee declined the proposition."

INDICTMENT AGAINST PAUL O. STENSLAND

CHICAGO, Sept. 11.—The grand jury voted indictments against Paul O. Stensland, former president of the Milwaukee Avenue State bank, and now under arrest in Tangier, and Henry W. Herring, the ex-cashier now confined in the county jail in this city. More than a score of indictments were returned against each man, all of them being based upon the mismanagement of the bank.

TWO AND ONE-HALF CENT FARE

NEW YORK, Sept. 11.—The Delaware, Lackawanna and Western Railroad company announced today that the passenger rate on that road will be placed on a basis of 2½ cents a mile beginning on November 1, or as soon thereafter as the filing of tariffs under the new law will permit.

CASTORIA
For Infants and Children.
The Kind You Have Always Bought
Bears the Signature of Chas. H. Fletcher

Clairvoyant

ST. GEORGE ORMONDE,
ASTRAL DEAD TRANCE MEDIUM,
CLAIRVOYANT,
INTELLECTUAL PSYCHIC.

As a test in the reading, without asking a question, he will tell your name and the object of your call. Ormonde is not to be classed with partly developed mediums. His clairvoyant power is a natural-born gift.

Make No Mistake.
If you are going to See a Clairvoyant you should consider thoroughly the factors of skill, experience, reliability and the moral standing of the one you wish to consult, as an intelligent person would consider a business proposition. A consultation with many of the Clairvoyants now in Colorado Springs leaves you in a worse condition than before the interview; if you have consulted the pretenders that infest this city and derived no benefit from them, you are especially invited to call.

Clairvoyant, Seer,
And Healer.
2? MANITOU AVE.,
OVER POSTOFFICE, MANITOU.

ORIENT Clark's 9th Annual Cruise, Feb. 7, '07. 70 days by chartered SS. "Arabic," 16,000 tons. 3 tours round the world.
F. C. CLARK
96 B'way, N. Y.

PELTA'S
... STORE
131 South Tejon St.

Closing Out Sale Now On
THE FAIR
119 S. TEJON ST.

NewspaperARCHIVE® NewspaperARCHIVE®

200 more of the superb little Frink Water Color Panels of Colorado have just arrived.

Most of them as usual will go the first day.

Only 50 cents each.

FOLTZ & HARDY,

6 South Tejon St.

MRS. MARBLE TO WED W. G. GILLETTE

WILL BE MARRIED FOR THE THIRD TIME TODAY—HUSBAND GOT DIVORCE YESTERDAY.

Walter E. Marble, a well-known insurance man of this city and Salt Lake, yesterday secured a divorce from Marion Marble in the county court, on the grounds of desertion.

The couple were married at Cheyenne, Wyo., four years ago.

Mr. and Mrs. Marble are well known in Colorado Springs. The latter was formerly Mrs. R. C. Bradfield, of this city.

A special to The Gazette from Phoenix, Ariz., where Mrs. Marble is now living, announces that she will be married today to W. G. Gillette, formerly of New York city. Mr. Gillette came to Colorado Springs for his health two years ago, meeting Mrs. Marble in this city.

W. A. HAGGOTT OPENS HEADQUARTERS HERE

Warren A. Haggott, lieutenant governor of this state during Peabody's administration, last night opened headquarters in rooms 154 and 156, Antlers hotel, preliminary to the holding of the Republican Second congressional district convention, before which Haggott will be a candidate for the nomination of congressman from this district.

Managing Mr. Haggott's campaign are E. M. Sabin chairman of the Republican county central committee of Clear Creek county, and J. W. B. Smith, district attorney for the First judicial district. After a careful canvass of the 44 counties comprising the Second congressional district, Mr. Haggott's friends believe that he will receive the nomination on the first ballot. The convention will be held in this city tomorrow.

Mr. Haggott is a prominent attorney and mining man of Idaho Springs.

F. D. Catlin, of Montrose, is also mentioned in connection with the candidacy for the Republican nomination for congressman from this district.

RIO GRANDE WILL SELL TO PUEBLO AND RETURN ACCOUNT STATE FAIR, SEPT. 11, 12 AND 13, GOOD TO RETURN UNTIL SEPT. 15, $1.25 ROUND-TRIP.

GIRL ASSASSIN OF GEN. MIN HANGED

ST. PETERSBURG, Sept. 11.—Zenaide Konopliankoyo, the girl who on August 26 assassinated General Min, at Peterhof, and who was sentenced by court martial to be hanged Monday next, was taken out of the fortress of St. Peter and St. Paul early this morning and placed aboard ship for the Schlusselburg prison. Her friends still cling to the hope that a reprieve is possible, but a rumor is in circulation today, which can not be confirmed, that she was executed at daybreak.

RIO GRANDE WILL SELL TO PUEBLO AND RETURN ACCOUNT STATE FAIR, SEPT. 11, 12 AND 13, GOOD TO RETURN UNTIL SEPT. 15, $1.25 ROUND TRIP.

EDWIN AND HOWARD GOULD MADE DIRECTORS OF D. & R. G.

DENVER, Sept. 11.—Edwin and Howard Gould, as well as George Gould, are now members of the board of directors of the Denver and Rio Grande railway. They have been named to fill the vacancies made by the resignation of Mortimer L. Schiff and William H. Taylor, New York bankers, who retired from the directorate of several large corporations recently.

DEAD NUMBER OVER HUNDRED

(Continued from Page One.)

other refugee states that Saturday night the doctors at the Jewish hospital in Siedlce lighted the gas in that institution preparatory to operating upon wounded who had been brought in, who numbered seventy, when without warning the soldiers in the street opened fire upon the hospital killing two of the inmates. As a man was taking his wife and newly born child to a hospital they were fired upon by soldiers and the wife and child were killed. A Jew ventured out of his house to bring some water for his thirsting little ones. As often as he reached the door with a pail of water soldiers compelled him to empty the pail upon the ground. This was done eleven times. The twelfth time the father appeared with water for his children the officer of the guard washed his boots in the pail and made the children drink the fouled water.

In many cases the soldiers spared the lives of Jews upon payment of $25. By actual count 140 corpses were picked up in the streets, and it is stated that as many more bodies are hidden in cellars. Only one Christian is known to have been killed, and so far as can be learned no soldier was killed. Here in Warsaw there are some fears of an outbreak.

WARSAW, Sept. 11.—Soldiers tonight searched the Jewish quarter. Several conflicts resulted and two Jews were killed and 11 seriously wounded.

Forty-two persons supposed to be revolutionists have been arrested here and will be tried by a field court martial.

A military officer was killed tonight by terrorists.

KRASNYARSK, Sept. 11.—Conditions here are becoming terrible. There is corruption and depravity among those in authority, which makes the people an easy prey of the agitators. The peasantry are an ignorant lot, easily influenced, but all the advice which they get now is in the direction of lawlessness and crime. Murders and robberies in the country and in the cities are daily reported. The streets are unsafe after dark. Meetings are held daily in the woods surrounding the city. The principal agitators are Jews, but they are too clever to be caught. The railroad employes are revolutionary to a man, but remembering the awful repressions of General Skallon, who cleared up the Siberian strike last fall with a ruthlessness that is almost incredible, they are afraid to take the initiative.

In Siberia the Agrarian question is not pressing, as there is no such land hunger as exists in Russia proper. The plague of Siberia is the official highwayman who in every station is a corrupt and dishonest person. The Siberian peasants are not against the emperor. They make a distinction between the emperor and the government. The former they consider their savior, the latter their curse. The dissolution of the douma caused little sorrow among the peasants.

AN OUNCE OF PREVENTION is worth a pound of cure. There are many poor sufferers, Consumptives, who are hopeless of getting well—who, if they had taken care of themselves, would now be well. A cough is the foundation of Consumption. Ballard's Horehound Syrup will cure that cough. Mrs. S—, Great Falls, Montana, writes: "I have used Ballard's Horehound Syrup in my family for years—my children never suffer with coughs." Sold by Hefley-Arcularius Drug Co.

SENSATIONAL FEAT.

LONDON, Sept. 11.—According to the correspondent at Hamburg of the Daily Mail, during the German naval maneuvers the night of September 10, thirty-six torpedo boat destroyers accomplished the sensational feat of dashing for and reaching the British coast, returning without having been detected. The nominal purpose of the raid across the North sea was to carry out the search for the German fleet, which, however, the torpedo boat officers knew was lying off Heligoland.

SENATOR DICK RE-ELECTED

(Continued from Page One.)

but that we should stand pat until the next election. If the people of Ohio stand for whatever Roosevelt stands for, they will not stand for tariff reform this year. For he himself has determined it, has spoken it, has [illegible] it, not alone as the official result of that conference, but in his somewhat celebrated letter to Mr. Watson. His idea is that our platform in this contest should be not promises as to the future, but the performances of the past. Let us take an account of stock, says he, let us hold up to the people what we have done and let us find out whether or not they approve of what we have done. Now, what is it we have done? It is too late for me to tell you; the list of achievements is too long for me to enumerate.

"Mr. Bryan, the peerless leader of the Democratic party, has made a speech; one in particular; he has made many, but one in particular in which he has cast a horoscope, and in which he has approved all we have done, and does not seek to make the issues of 1908 on anything we have done, but says the issues will be two—tariff revision and government ownership of the railroads. Mr. Bryan says we must have tariff revision. Some day, my fellow citizens, we will want it and we will have it, but that is a question for the Republican party to determine.

"My fellow citizens, the great mass of the people of the country, while recognizing that schedules are not inviolate, that they are made to be changed, are of the opinion so happily expressed by Speaker Cannon, when he stated in his speech before the convention that renominated him in Illinois that the Republican party would revise the tariff, not when Mr. Bryan or some other Democrat told us to do so, but we would do it when revision would do less harm than nonrevision would do good. That is the position of the Republican party.

"That is the opinion of President Roosevelt. That is the opinion of Speaker Cannon; that is the opinion of all the great leaders in the Republican party of the nation. Let us not here today sound a discordant note.

"Just another word. I am a little touchy about some things. When I am told that I am to stand for whatever some other man stands for, no matter what it may be, I am not going to subscribe to it. It has been my pleasure to stand with President Roosevelt on most of his recommendations, but I cannot go with him on all of them; I draw the line, for instance, on phonetic spelling.

"Phonetically it may be all right, but esthetically it is to me impossible. No, I am not for it, and I do not think the president will think any the less of me for speaking right out in meeting and saying that I am not for it. And it would not make a bit of difference to me if he did.

"I have always considered it an honor to be a United States senator. I never understood that somebody was to tell me how to vote, either at that end of the line or this end of the line, especially not about great and profound constitutional questions about which lawyers differ. I thought I was to work them out; I was to speak for you. I pursue that policy. If that is not right, if on the contrary a man is to be rebuked because he exercises the qualifications with which he is blessed, then you take all the honor away from the office, and so far as I am concerned, you can take the office with it, if the senatorial office does not carry with it the right of the man holding the office to do according to his own judgment, to discharge according to his sense of duty, free and untrammeled, the official obligation to support and maintain the constitution of the United States, which he takes when he enters upon his office.

"We are going to have a great convention here tomorrow, in some respects the greatest in the history of this state, for it is to settle, among other things, the questions I have just referred to.

"Personally, I have some interest in that question, but if I had no interest except personal, I would not have the temerity to come here and beg you to indorse me."

The committee on permanent organization tonight decided on Governor Harris for permanent chairman and Wade Cushing of Cincinnati for secretary.

DAYTON, O., Sept. 12.—1:30 a. m.—After deciding on "cordial" general indorsement of both President Roosevelt and the two senators and adopting the main features of the platform the committee on resolutions adjourned until 8:00 o'clock. To a subcommittee of five was intrusted the work of framing the platform. The tariff plank is in the nature of a compromise between the "stand pat" and revision ideas. On primary vote for senators the idea is approved, but simply as a "recommendation" to the legislature, a stronger statement being regarded as as possibly unconstitutional. Lower Philippine tariffs and Panama canal approval were other planks. A resolution was adopted favoring a constitutional amendment reducing the congressional apportionment of the states according to the vote cast.

HAMMERY WILL NOT ACCEPT NOMINATION

DES MOINES, Sept. 11.—Alderman Hammery of Des Moines was nominated for governor by the Populist party of Iowa in convention today. Hammery was not at the convention and when apprised of his nomination said that he would not accept.

A complete ticket was placed in nomination.

The platform declares for municipal ownership of public utilities and government ownership of railroads and telegraph and telephone lines.

EXCITEMENT OVER COPPER DEPOSITS IS ON INCREASE

GREENWATER, Cal., Sept. 11.—The excitement over the copper deposits recently discovered in this district is on the increase. Hundreds of men have braved the desert to get into Inyo county and locate prospects in the new field, sixty miles south of Bullfrog. It is stated that during the past two weeks sales aggregate a grand total of $4,125,000 and prices of everything in the district have shot sky high.

DISCUSSION IS ANIMATED

(Continued from Page One.)

which was effected in conjunction with the movement of an armored train, was received tonight by Gen. Rodriguez, commander of the rural guard. It is the first account of one of the liveliest fights of the present war. Col. Avalos with 400 cavalry and infantry approached the town at 8 o'clock Sunday morning. The cavalry advanced first, the infantry entering the town from both sides and steadily driving back the insurgents, whose force is estimated at 1,500. The insurgents were entrenched in the quarters of the rural guards and occupied positions in the church and city hall and behind corners and porches. The insurgents were slowly dislodged. Col. Avalos says that the triumph of the government forces was due partly to the disorganized condition of the insurgents. Seventy wounded and nine bodies were found after the fight.

LINDSEY INDORSED AT MASS MEETING

DENVER, Sept. 11.—A mass meeting of the followers of Judge Ben B. Lindsey was held in Coliseum hall tonight. The hall was well filled and the nomination of Lindsey for governor and Adams for senator indorsed. Judge Lindsey was the principal speaker.

INDIAN TERRITORY STOCKMEN MURDERED

ARDMORE, I. T., Sept. 11.—At Chook yesterday James Martin, a stockman, was shot and killed as he was riding along the highway. It is alleged that trouble with stockmen was the cause of the tragedy.

MUSKOGEE, I. T., Sept. 11.—Cicero Davis, a wealthy stockman, was killed by an unknown assassin four miles from Porum, I. T., today, being shot from ambush while going along a road near his home.

RIO GRANDE WILL SELL TO PUEBLO AND RETURN ACCOUNT STATE FAIR, SEPT. 11, 12 AND 13, GOOD TO RETURN UNTIL SEPT. 15, $1.25 ROUND TRIP.

PUEBLO STATE FAIR AT PUEBLO, SEPT. 11, 12 AND 13, VIA RIO GRANDE. $1.25 ROUND-TRIP $1.25.

TWO WILLED IN COLLISION.

OMAHA, Sept. 11.—John Walley, a motorman, and Annie Gleses of Omaha, a passenger, were instantly killed as the result of a collision late tonight between a freight car pushed by a switch engine, and a street car at Thirteenth and Leavenworth streets.

ROBBED OF $40,000 WORTH OF DIAMONDS

BALTIMORE, Sept. 11.—Solomon Urbach, a diamond merchant of New York city, reported to the Baltimore police that he was robbed of $40,000 worth of diamonds this morning while en route to this city in a Pennsylvania sleeping car.

Drunkenness Cured

It will be gratifying to all lovers of temperance and a happy home to know that a simple and scientific cure for the whisky and beer habit has been discovered. Orrine never fails to cure drunkenness if it is used in accordance with the simple directions in the package, and the discoverer has so much confidence in the treatment that we are authorized to sell it with an absolute guarantee to effect a cure or the money will be refunded.

It is in two forms: No. 1, to be given secretly, and No. 2 for those who wish to be cured, $1.00 each. Mothers and sisters have told us of husbands and brothers who, since they were given Orrine, in many cases without their knowledge, have lost all desire for drink, and we are glad to recommend the remedy. Mail orders filled. The Orrine Co., Washington, D. C., or the D. Y. Butcher Drug Co.

SHAW'S TOILET PARLORS

Shampooing, Manicuring, Chiropody, scientific scalp and facial treatments, a specialty. Hairdressing in the most approved styles. Our parlors are strictly up-to-date and first class in every particular. [illegible] N. Cascade Ave., Phone [illegible] A.

Warsop & Co. 20 N. [illegible] FURNITURE AND DRAPERIES

Special Sale

Japanese Suit Cases and all kinds of baskets.

W. H. WISE

Phone 574. 16 E. Pike's Peak Ave

TRUNKS REPAIRED.

"Fall Whispers"

"IT'S NO TRICK" to renew your own goods for "IT'S A GOOD CARD" when pleased customers voluntarily praise them for you.

We are showing everything new and up-to-date in all our lines of men's and boys' clothing, suitings and overcoats. Our first season for a complete line of children's clothing and prices lower than others.

[illegible] COMPANY

23 NORTH TEJON

KNIGHT-CAMPBELL MUSIC CO., 920 N. TEJON

"Pianos With a Reputation"

Renting a Specialty.

Diseases of Lungs, Throat and Heart.

DR. W. A. SHAPARD.

Offices 2 and 3 Barnes Bldg.

Hours 10 to 12 a. m.; 2 to 4 p. m.

Residence 195 Cheyenne Road

Great Discount Sale

On Japanese Kimonos, Curtains, Etc.

20% Off

The Hinomoto

123 Manitou Ave. MANITOU.

Richness Purity Cleanliness

ARE THE DISTINGUISHING QUALITIES OF THE FAMOUS

SINTON PURITY MILK

The Sinton Dairy

PHONE 442

The Reason Why

YOU SHOULD USE AN ELECTRIC LAUNDRY IRON IS THAT IT WILL SAVE YOU WORK AND WORRY.

ELECTRIC FLAT IRONS

Thirty days free trial of one at the

COLORADO SPRINGS ELECTRIC CO.

107-11 East Kiowa St.

Remy's Millinery

A SPECIAL EXHIBIT OF

CHARMING AUTUMN MILLINERY

THURSDAY AND FRIDAY,

Sept. 13 and 14

Open Evenings.

Our present assortment affords ample opportunity for selection.

Style, Character and Tone are Predominant

In this exclusive showing of new fall fashions which at this time should be of special interest to you.

The ladies of Colorado Springs and vicinity are urgently invited to make a thorough acquaintance with our new millinery.

PHONE—RED 1254. 121 S. TEJON.

OPENING OF OUR

Annual September Furniture Sale

A week of important values that command attention from all prudent buyers.

Special offerings of unusual merit in

BETTERMADE FURNITURE

BED ROOM SUITS — CHIFFONIERS — PARLOR SUITS — CHAIRS — COUCHES — TABLES — HALL RACKS — [illegible] — SIDEBOARDS

All odd and last season's pieces must go.

Every purchase here now means a special saving that you cannot overlook. CASH OR CREDIT.

McCracken & Hubbard

FURNITURE DEPARTMENT

THE COLORADO SPRINGS DRY GOODS CO.,

120-122 S. TEJON ST.

Just received a few pieces of Choice SATSUMA

Showrooms 30 E. Kiowa. KINGSLEY BALLOU

Well Equipped Hair Dressing Parlor. Experienced and Courteous Attendants.

ANNOUNCEMENT.

The Manitou Bath House announces the following reduced rates for September and October:

$12.00 worth of baths for $9.00
$1.50 massage treatment for $1.25

Peter Pan Purses

The Greatest Selling Purse on the Market

Can be attached to the belt with no danger of losing your change.

Every lady who has seen them buys them.

Our Peter Pan Purse is the genuine.

Big stock just received in all colors.

The Out West P. & S. Co.

Stationery Department

9-11-13-15 Pike's Peak Ave

Do you know the secret of the Wave Circle? Wonderful! Don't delay another day!

Send for K C right away. It's purer and more efficient than any Baking Powder that costs three times as much.

25 oz. for 25c.

All grocers

Jaques Mfg. Co. Chicago

NewspaperARCHIVE®

COLORADO SPRINGS GAZETTE

THE OLDEST REPUBLICAN DAILY NEWSPAPER IN COLORADO.

PUBLISHED EVERY DAY IN THE YEAR AT THE GAZETTE BUILDING BY THE

COLORADO SPRINGS GAZETTE COMPANY.

CLARENCE P. DODGE, . . . President.
CHARLES T. WILDER . . . Editor.

Entered at the Colorado Springs postoffice for transmission through the mails as second-class matter.

TELEPHONE MAIN 218.

SUBSCRIPTION RATES:

ONE MONTH—DAILY AND SUNDAY ...60c
ONE YEAR—DAILY AND SUNDAY ...$7.00
ONE YEAR—SUNDAY ONLY $2.00
ONE YEAR—WEEKLY $1.00

The Gazette is the only newspaper in Colorado Springs which receives the full report of the Associated Press every day of the week.

WEDNESDAY, SEPTEMBER 12, 1906.

THE REPUBLICAN PLATFORM.

THE COUNTY convention adopted the suggestion made by The Gazette on Sunday, and made a platform which may well stand as the basis of the state platform to be adopted next Friday. In fact, the convention went further than we suggested, and the platform is full of reform planks. They include one against lobbying, a railway-commission plank, a denunciation of improper corporation influence, a recommendation for a direct primary law and for an expression of preference by the voters for United States Senator, and recommendations for an anti-trust law, a public examiner of accounts, better insurance laws, a pure food law, local option as to liquor selling, and better care of the insane.

This is a list of planks big enough for any party to offer at once. It includes some which it may not be possible to enact into law just now, but even as to those, the declaration shows which way the party is heading, and that it is thoroughly progressive. It has a splendid past to look back upon, a record of achievement of which it may well be proud; but it has its face to the future, and is resolved to meet new issues as they come up, and solve them as successfully as it solved the older ones in their time.

The platform committee did well to call attention to the infamous election frauds committed by the Democrats in Denver for years—frauds committed two years ago especially in the interest of Alva Adams. If those fifteen thousand or so fictitious and fraudulent ballots had not been stuffed into the Denver ballot boxes for him, he would never have come any nearer the Governorship than his colleagues on the ticket came to the offices they were seeking. The platform adopted in Denver goes a little further into the crimes of the Adams family, especially of State Senator W. H. Adams, who has been the chief offender in the matter of unseating rightfully elected Republican legislators. It also calls attention to the fact that while Mr. Shafroth gave up his seat in the House of Representatives by reason of the overwhelming proof of fraud which was produced by Mr. Bonynge, Senator Teller, who was elected by a Legislature chosen by those same fraudulent votes, retained his seat and still retains it.

We have no doubt that the state convention will adopt a platform substantially in accord with the one announced here on Monday. There is a general demand for some of the reforms mentioned, and the Republican party may safely be trusted to respond to it. It is likely that the Democrats will put into their state platform a demand for a large number of reforms; but the Democrats have a way of not performing what they promise, and we don't believe the people will expect them to do much, no matter what they may say they intend to do. What they want, and all they want, is to get into the possession of the offices, and especially the office of Governor. That is what they mean by "reformation."

NEARLY READY.

THE REVISED program for the Pike Centennial, issued by Mr. Buckman, is a reminder that the fateful days are fast approaching. In less than two weeks they will be here. So far as the committees in charge are concerned, everything is nearly ready, everything prepared for that can now be foreseen; and the success of the celebration is already assured.

It is several years now since there has been a big celebration here, and never have we had one planned on so large a scale. Some of our carnivals lasted three days, but this will last all the week. We have had military here before, both militia and regulars, but never so many at a time as are promised for this. We have had distinguished guests before, but probably never so many as are coming this time.

At a time like this, everybody should help—everybody can do something toward making the celebration a success, if it is only to wear a smile and answer a question politely. The main thing to do is to get into the right frame of mind—if you do that, you will find something to do before long.

Of course, the memory of Lieutenant Pike belongs to the whole nation and his journeys extended through many states; in this state he explored pretty much the whole Arkansas Valley, and then went over into the Rio Grande Valley. Colorado Springs has no monopoly of his memory. Here, however, is the Peak that is called by his name—our Peak, in a peculiar sense our guardian, our pride, always the same yet ever-changing, familiar but constantly presenting new features and challenging new attention and interest. Then, too, we were the first people to take up the idea of celebrating Pike's journey and his discovery of the first place; we helped to erect a statue of him in a public spot. Whatever other places may have to be custodians of his memory, ours come first and the others are glad to celebrate with us.

A great feature of the occasion, perhaps, to most people the great feature, will be the military display. It is not often the average citizen has a chance to see a large body of United States troops, in these piping times of peace, and it is very rarely indeed that he has a chance to see them in action. Uncle Sam's boys will be welcome. They belong to the same Army Pike belonged to, are serving the same Government, and it is eminently fitting that they should have a prominent place in the exercises in honor of his memory.

THE MAINE ELECTION.

THE CAMPAIGN in Maine this year was a peculiar one. So far as the Governor was concerned, it was a fight on the prohibition issue, with Governor Cobb for the enforcement of the law. In this, of course, it was a purely local fight, and very little could be learned from it as to the feeling of the people in regard to the two national parties.

The action of Mr. Gompers in singling out Mr. Littlefield, of the Maine Second district, for attack, and his trip to Maine for the purpose of beating the Congressman, injected a new issue into the campaign, and drew the eyes of the country. Speaker Cannon and Secretary Taft made speeches in the district for Mr. Littlefield, and the newspapers gave quite full reports of the canvass.

Mr. Littlefield has been re-elected, but apparently by a reduced majority. The majorities of two years ago were phenomenal everywhere, and hardly afford anywhere a good basis of comparison. Even the majority of four years ago seems to have been larger than this one. However, a thousand plurality is as good as ten thousand, for practical purposes, and Mr. Littlefield will receive general congratulations.

So far as it has any bearing on the result in other states, the result in Maine may encourage the Democrats, for Governor Cobb got the smallest majority any Republican candidate for that office has had in many years; but we fail to see how they can get very much comfort out of it, for the issue on Governor was so entirely local. However, they are certainly entitled to any little rays of sunshine there may be in the political atmosphere—there are not so many that we need grudge them any.

Press Opinions

MURPHY.

From the New York Evening Post.

Murphy of Tammany Hall must be near his end, politically. He is the most contemptible figure in the public gaze just now. Even Hearst rejects his proffered support. And Jerome expresses the general opinion when he says that any decent candidate would be alarmed if he found himself aided by Murphy, except under absolute compulsion. The reason is that Murphy is now seen by all to be simply fighting for his grafter's life. All pretense of political conviction, or even of personal honor, he has now dropped and shows himself ready to do anything, take up any wild doctrines, support any impossible candidate, in order to retain the leadership of Tammany, with its money-making possibilities. But his game is a desperate one, and he seems fated to lose. He now for the first time openly advertises his break with Mayor McClellan. But how can a Tammany boss hope to sustain himself when a Tammany mayor is bound to deprive him of all patronage for three years to come? The district leaders will begin to look out for themselves. Murphy may have been telling his dupes that his plot was to make Hearst governor and so get McClellan removed, but the slap in the face he has now got from Hearst will convince the most ignorant Tammany hanger-on that Murphy's power is waning. It certainly looks now as if it would soon disappear entirely. One by one they go into retirement, disgrace, or exile. Tweed, Kelly, Sheehan, Croker—Murphy's name may be added before we know it, to round out that roll of dishonor.

◆ ◆

THE A. F. OF L. IN POLITICS.

From the New York Evening Post.

Samuel Gompers, speaking at Lewiston, Me., Saturday night, denied that he ever indorsed the sentiment that President Roosevelt is "an enemy of human liberty." So another lie is nailed. But is it not a novel and inspiriting thing to have some of the denying done on the labor side in this campaign? Usually, about this time, the country rings with such declarations as these: "Mr. Snooks denies that he ever declared that union men were no better than pickpockets." "Ex-Assemblyman Jinks resents hotly the imputation that he ever called the scab a hero." "Ezra B. Biggins informs the voters of the Third district that he does not hold, and never has held, the belief that burning at the stake is the proper treatment for striking workmen." It is not quite the day yet for the biennial chorus which goes up from the candidates for governor and other exalted offices who are accused of having said that "a dollar a day is enough for any laboring man." Undoubtedly, to call the chief magistrate an enemy of human liberty is a serious matter. We have no idea who first did it, nor what he meant by it; but whoever and wherever it was, Mr. Gompers was not there, and the sentiment is abhorrent to him. Mr. Gompers is not himself a candidate for office, but the logic of the situation is plain, nevertheless. Everyone who believes that President Roosevelt is not an enemy of human liberty should vote against Charles E. Littlefield for congress. At least, that seems to be the application which the American Federation's president is making.

◆ ◆

THE CAUSE OF BETTER SPELLING.

From the Washington Star.

Among the recent converts to rational spelling is William H. Maxwell, superintendent of the public schools of New York city. The school board of that city has referred to the committee on studies the question of the adoption of reform spelling in the New York schools, and a decision is expected before the opening of the school term. And thus progress continues to progress. It makes little difference whether the decision of the committee on studies be for or against reform spelling. Agitation of the question makes converts to the cause.

It is only proposed that the New York schools approve the spelling of the three hundred words recommended by the simplified spelling board, and the English-speaking world is rapidly forming the habit of spelling those words as recommended. Simplified spelling is taught in the schools of Duluth and progressive cities of the northwest.

The reform urged by the simplified spelling board is very gentle when compared with that advocated in 1886 by the American Philological association and the Philological society of England. Those societies advocated the adoption of the following spelling rules:

e—Drop silent e when "fonetically" useless and use er instead of re: singl for single, liv, hav, eatn, raind, theater.

ea—Drop a from such words as featlier, leather, deth (death), helth.

o—Substitute u for o having the sound of u: abuv for above, tung for tongue.

ou—Drop o from ou in trouble (trubl), rough (ruf), etc., and use or for our in honor.

u and ue—Drop silent u after g before a and in native English words and drop final ue, gard (guard), gess (guess), catalog.

Double consonants are to be simplified when "fonetically" useless: bal (ball), writn (written), but not in the word hall.

d—Change d and ed final to t unless the e affects a preceding sound. Lookt, kist, pusht, chafed.

gh, ph—Change gh and ph to f when so sounded: Enuf (enough), laf (laugh), fonetic.

s—Change s to z when so sounded: Abuze, advertize.

t—Drop t in tch. Cach (catch), pich (pitch).

The proposal to adopt these rules of spelling was not met with more hostile criticism in some quarters than has greeted the extremely moderate and conservative recommendation of the simplified spelling board.

LIEUT. PIKE'S DIARY

For One Hundred Years Ago Today

Friday, 19th September. Commenced the march at seven o'clock and passed some very rough flint hills, my feet were very sore. Standing on a hill I beheld in one view below me, buffaloes, elks, deer, cabrie and panthers. Encamped on the main branch of Grand river, which had very steep banks, and was deep. Dr. Robinson, Bradley and Baroney arrived after dusk, having killed three buffaloes, which, with one I had killed, and two by the Indians, made in all six. The Indians alleging it was the Kansas hunting ground, said they would destroy all the game they possibly could. Distance advanced, eighteen miles.

THE AMERICAN NAVY.

From the New York Tribune.

Today's review at Oyster Bay naturally suggests to those who have closely followed recent naval progress at home and abroad a comparison between the present strength of this country at sea and that of the other leading powers. Early in the current year Great Britain had 45 first-class battleships in commission (one of which has been lost), Germany 18, the United States 15, and France and Japan each 11. In this one type of vessel England greatly outnumbered other countries. From the figures here cited there would seem to be something like equality between the United States, Germany, France and Japan, but perceptible differences appear on close scrutiny. Germany's best battleships, four belonging to the Braunschweig class, have a displacement of 13,000 tons and a speed of eighteen knots. They mount four 11-inch guns and fourteen whose caliber is 6.7 inches. In Admiral Evans' command there are now four ships of greater size and gun power than these. Three of the Virginia class and one of the Louisiana class are now in commission. Each of them mounts four 12-inch breechloaders and carries a dozen 6-inch or 7-inch rifles, but they are equipped also with 8 inch guns (eight to a ship), and ought to prove more than a match for the German vessels. Japan has only two battleships at all comparable with the Virginia and Louisiana—the recently completed Katori and Kashima—while France is at the same disadvantage with Germany. On part of her battleships she carries four 12-inch breechloaders, and on others two of that size and two of 11 inches. The next smaller guns have a caliber of either 6.4 or 5.5 inches.

In the possession of first-class cruisers England, as might have been expected, also shows a remarkable superiority. She was credited in the last edition of Brassey's "Naval Annual" with 35, while France has 10, Japan 9, the United States 8 and Germany 6. Here, again, this country is able to make a better showing than any other except England. Nowhere else in the world is there a squadron like that which Admiral Brownson commands. The Drake and other English cruisers have the speed and armament of the West Virginia and her consorts, but they have not been assembled under one officer, like the four vessels which brought the president home from New Orleans last winter, and which will this week sail for the Asiatic station. Germany's best six cruisers belong to four separate classes, and they are all inferior in speed to the West Virginia. France is a trifle better off, but has no squadron resembling Admiral Brownson's. Neither has Japan.

When the vessels now under construction for the leading naval powers are completed the United States will have 25 first-class battleships (not counting the Michigan and South Carolina, which have just been put under contract), Germany 24 and France 17. When these are all in commission this country will have a dozen (five like the Virginia and seven like the Louisiana), which will be better than anything Germany can show. Her five battleships of the Deutschland class will have a few more 6.7-inch guns than those of the Braunschweig class, but will carry nothing corresponding to the 8-inch guns of the new American battleships. In the total number of her battleships France will be weaker than the United States, and her six new vessels of the Republique class, while carrying guns with a caliber of 7.6 inches, will lack the additional ordnance of the batteries of the Virginia and Louisiana classes, which include a dozen 6-inch or 7-inch rifles, besides their twelves and eights.

When the new first-class cruisers are finished the United States will have two more of the West Virginia class, two more like the Charleston and four of an entirely new class of which the Tennessee will be the first in commission. The Tennessee and her sisters will carry slightly heavier guns than the West Virginia, and some of them are meant to develop a speed of twenty-three knots. This country's list of first-class cruisers will within a year or so contain 16 ships, France will soon have 15 and Japan 13, the French cruisers approaching the best American vessel of that type in strength and those of Japan (four in number) really resembling battleships in size and armament. These Asiatic ships, which have only just been begun, are the only foreign cruisers that promise equality with those of Admiral Brownson's squadron or the Tennessee and her sister ships.

The next important step taken by the great naval powers will be to build battleships much heavier than any now in actual service. England has made a beginning with the Dreadnought, which displaces 18,000 tons, and is now in commission, though not quite finished. Three more such ships (or larger ones) will be begun at British yards this year. Germany is committed to two, but may increase their size. France has decided to have three of 18,000 tons displacement, and Japan is to have two displacing 19,000 tons each. The United States navy department was unable to secure authority last spring to begin work on a battleship equal or superior to the Dreadnought in size, but will probably be more successful next winter. In the mean time Americans will have the satisfaction of knowing that when the Michigan and South Carolina, now under contract, are completed—as they should be within three years—each will have a greater gun power than any ship which the president will review at Oyster Bay.

Colorado Comment

MEANS GOOD FISHING.

From the Fort Collins Express.

Nearly nine million fish eggs have been planted in Colorado waters this year, Fish Commissioner Woodward making the largest collection of eggs ever made in the state. The work of the fish commissioner in stocking the streams keeping fishing good and attracts sportsmen from the eastern states, besides affording recreation and profit for our own citizens.

◆ ◆

PURE MOUNTAIN WATER.

From the Greeley Sun.

A number of Colorado plains cities are following Greeley's lead in going to the mountains for water, although the distance is considerable and the expense heavy. Greeley's pipe line will be thirty-eight miles in length. Grand Junction has just voted $300,000 in bonds for a new water system and will bring the water twenty-five miles. Canon City has about decided to put in a new system at a cost of $100,000, the water to be brought from Cottonwood creek, a pure mountain stream forty miles distant.

◆ ◆

CIGARETTE HABIT SPREADING.

From the Telluride Daily Journal.

According to the revenue returns, 4,000,000,000 cigarettes were taxed last fiscal year, or an increase of 116,000,000 upon the preceding year. This enormous total, after all, amounts to an average of only 50 cigarettes for each head of the population. But is this increase due to a growing habit of smoking cigarettes among the American fair sex? One thing, however, is certain: the laws of several of the states prohibiting the sale and enjoyment of cigarettes have had no visible effect in lessening the consumption. Is this because people take pleasure in defying what they regard as absurd and tyrannical sumptuary enactments?

Fight With Alaskan Wolves

John Allen Hornsby in the Sunday Magazine

I HAD been riding all day, visiting the construction camps of the White Pass railroad, on my regular round as surgeon of the company. Toward evening I had to pass through a thick clump of hemlock saplings nearly a mile in extent. When I was about half through this jungle, my tired pony suddenly pricked up his ears, snorted and seemed to be greatly frightened about something. I could see nothing, nor could I hear a sound excepting the chirp of the birds, an occasional croak of a raven and the incessant chattering of the squirrels. Again the pony started, snorted, and this time actually trembled with fear. Still I could make nothing of it, and gently urged the little horse forward. He responded gallantly, and quickened his pace as though to get away from some danger.

A Wild Ride.

Presently we came to a denser clump of underbrush and the path narrowed so that I had to use both hands to push aside the low limbs of the hemlocks. While we were in these close quarters there arose upon the air the most unearthly yelling that ever met a human ear; it was as though a thousand curs of all sizes and kinds had broken out at some preconcerted signal with all the power of their lungs. My pony sprang with a suddenness that almost unseated me, and as I grasped his neck and lay forward to keep from being raked from his back by the brush, he tore through the winding path at the top of his speed, frantic with fear.

As soon as I ceased to feel the limbs pounding against my head and body, I raised myself up, to find we were in a clearing some hundreds of yards in area, and saw in front of me and on the sides four huge gaunt Siberian wolves, their white fangs gleaming, their red tongues lolling out of their mouths, blotches of foam dotting their shining black coats here and there. Without an instant's hesitation they sprang at the pony's head, with the evident intention to throttle him at once. They must have succeeded, too, had the frightened animal not darted to one side at the same instant, and whirled with his heels to the pack.

Fortunately, I had my 30-30 rifle with a full magazine of a dozen shells, and even quicker than I could think what was best to do had it out of the case and had brought down one of the savage beasts. Then occurred something that I had often read about with a great deal of incredulity: the villainous comrades of the fallen wolf left me and my horse and turned upon the carcass; instantly they were joined by three more wolves that sprang out of the brush, and as I sat there undetermined what to do, they rent their comrade to pieces and snapped at each other for the choice morsels.

They were already tearing the skin and picking the bones, and I knew that in another moment I would again claim their attention. It seemed hardly possible that so few of the animals could make all the noise I had heard at the first, though I was familiar with the demoniac yelling of coyotes back in the States, and I feared that I should have to do with a much larger pack, as soon as the others should summon up sufficient courage to come out into the open.

My Pony as a Lure.

With this prospect, I determined to fight at as great an advantage as I could, and as it was out of the question to attempt to stand on my panic-stricken pony, I urged him to the nearest tree of sufficient size to hold me out of their reach, tied him securely with the strong rope I always wore about his neck, while sitting in the saddle, and then, standing up, pulled myself into the tree, taking along only my rifle.

It was well that the rope was strong, else the pony would have broken it and got away, only to meet an almost instant death. As it was I felt that if the rope would hold, I could protect him with my rifle as long as the shells held out.

I had hardly got seated comfortably where I could shoot, when the pack, having finished their fellow marauder, came at us with the same determined courage they had shown in the first instance; but no more showed themselves, for which I was truly thankful, though I must admit that by this time I had begun to calculate on some exceedingly fine skins. I waited until they got within a few feet of the pony, took a careful aim and got the biggest one of the lot. Strange to say, the pack did not attempt to devour the second dead wolf, but ran for cover, and I thought that perhaps they were giving up the contest. But their unearthly yelling kept up in the brush soon undeceived me, and after what seemed a sufficient time for them to have held a council of war they made another attack; this time, however, with more care and less reckless courage.

A Busy Half Hour.

Again I got one, and the others ran away. I was almost tempted now to descend and try to get my game—I was calling it game by this time—near the tree out of the reach of the pack. It was well I used caution; for in the next attack, which came a few moments later, the brutes evidently intended to get the pony whether or no, and actually got close enough to draw blood from one of his hocks; but finding he could not get away, the timid little horse began a defense himself, to so good a purpose that one of the wolves went sprawling ten yards away, and lay still until I could get a bead on him and settle the job that Pinto had begun.

I was sure now that I had only three of the beasts to combat, and to that end concluded to take longer chances with the remaining shells. The sun was by this time settling down toward the high mountain to the west, the shadows were growing longer, and it seemed that I was in for a night in the tree, when the pony, evidently anxious for my better society, set up a neighing. The noise, with the suggestion of food behind it, must have stirred up the wolves again, for with a rush they came at the tree. This time I got two more, and a few moments later I caught a glimpse of the remaining one as he crept among the bushes, and ended the career of the pack.

It was a half hour's work to tie the legs of each wolf in turn to one end of my pony's rope, throw the other end over a stout limb, and by means of my saddle horn and the strength of Pinto hoist the beasts up into the tree one by one, where I could tie them with pieces of the rope, out of reach of any other of their kind or similar roving vandals of the woods, until I could send men out to skin them and bring in the hides. There were six as beautiful black skins as I ever saw, but I have wondered since whether I would be willing to undergo again the fright of the first few moments of my encounter for such a bag of game.

SUPPLEMENTING IRRIGATION

From the New York Evening Post.

In practice irrigation has been of value in developing the arid and semi-arid sections of the country. But it has been worth most as an advertisement of land that has come to be referred to rather too sweepingly as undesirable. Where one acre has been watered, a hundred acres continue to bake under the sun from one rainy season to another, far above the level of any possible ditch. Great upland plateaus in Colorado, Utah and Idaho can never be watered by ditches from storage reservoirs or from living streams. Deep wells and pumping are resorted to with some success here, but when all is done, the most optimistic westerner is forced to admit that much of the country he likes to refer to as "God's country" is, after all, a thirsty land where no water is.

While the "irrigation sharps" have gone ahead with really extraordinary energy, considering the difficulty of the engineering problems involved, the other sharps have not been idle. State and federal forestry has been talked in season and out. Today, the voice of the "dry farming" expert is making itself heard. He recites the old, depressing statistics: There are 600,000,000 acres of public domain left to settlement. Of this, 70,000,000 acres are quite sterile—rocks and alkali and mountain peaks—95,000,000 acres are sparsely wooded; not quite such a large area is well wooded and valuable; 70,000,000 acres may be brought to a high state of productiveness by irrigation; and there remain 300,000,000 acres, half of the total area, fit only for grazing. Of course, to this immense area of public land must be added as much more in the hands of private owners. To change the form of the statistical chart, the philosopher of the dry country points out that for 1,200 miles north and south, and 1,300 miles east and west, and embracing four-tenths of the whole territory of the United States, the need for some sort of moisture-producer is felt by the land. Speaking broadly, farming in this region is a speculation, and the ordinary farmer fares no better there than the ordinary speculator does in Wall Street.

H. W. Campbell of Lincoln, Neb., who has been preaching dry farming for some years to the plateau dwellers of the west, has developed his "system" to a point where it may be referred to as a valuable supplement to the reclamation service. As described by many observers, and summarized in the Century Magazine, Mr. Campbell's idea "consists simply in the exercise of intelligence, care, patience, and tireless industry." Its exponent is not an alchemist, and has none of the airs of a magician. He has made no such spectacular experiments as have called attention to Luther Burbank's wonderful work in plant-breeding in California. What he says, in effect, is that rain is not needed in the growing season, if hard work and intelligence are applied to conserving the moisture deposited in the soil during the wet months. We do not predict any general immediate success for the Campbell system, however, for the average farmer is as fond of his ease as the average trust magnate. He will always prefer irrigation to deep plowing and frequent cultivation. To him the magazine advertisement, "Let the Little Wonder do your wife's washing while she improves her mind," makes a strong appeal. So, too, does the promise of the irrigation promoters. When, however, the wheat raiser is forced to go to the uplands, the Campbell creed will be remembered and may be resorted to for agricultural salvation.

The dry farmer begins his preparation for next year's crop as soon as this year's crop is off the land. He sends his plow into the field as the harvester leaves it. A seven-inch furrow is turned, then the plowed soil is immediately packed firm by a subsoil harrow, or series of cutting disks. From that time until planting begins every rain that falls calls for a fresh stirring of the soil by an ordinary harrow. The winter season is not a season for rest and recreation; it is, rather, the real harvest season, when moisture enough is stored in the earth to force the crop to maturity after it is planted. All that Mr. Campbell has been able to say in favor of his wearying method is that verily the laborer shall have his reward—the experiment has been continued long enough to show that the yield can be increased by this incessant labor from three to fivefold. Where the year's rainfall averages 12 inches—irrespective of the months in which it is deposited—practically all crops can be raised by the dry-farming method. A ten-inch rainfall will produce many special crops, like dwarf Milo maize, Turkestan alfalfa, Kaffir corn, beardless barley, and durum, or macaroni, wheat.

Mr. Campbell's excellent pioneer work, the enthusiastic labors of the forestry experts employed by the national bureau and by various states, and the continuous experimenting in the government desert laboratories with a view to finding out how the unchanging grim humor of the dry country may be turned to the settler's profit—all these serve to emphasize one point, the wasteful spirit of the west. The forestry commissioner of Minnesota begs for funds to acquire for the state 3,000,000 acres of rocky and sandy land fit for planting with pine trees. He demonstrates that only 20 per cent of cut-over pine land reforests itself with pine if left untouched. Thus far, however, the west has been content to gather its quick profit from an immediate use of 80 per cent of the country's resources and leave the problem of using the remaining 20 per cent to the next comers. These husbandmen are now plodding into the dry country in the wake of the spoilers, and to them Mr. Campbell, Mr. Pinchot, Mr. Burbank and the Arizona experimenters are coming to be as significant figures as Mr. Newell and the experts of the irrigation service.

THE FAULT-FINDING MAN.

O, the man that finds fault is the gloomiest man!
There is never a good thing comes under his scan,
He is sneering and snarling by day and by night
At the things and the people that come into sight,
And he frowns and he scowls at each project or plan—
He's a sour old persimmins, the fault-finding man.

He will growl at the sunshine and fret in the shade,
He will sneer at the lovliest day ever made,
He will worry and weepingly groan and complain
Of the clash of the hues in the bow after rain;
He will make you unhappy as well, if he can—
He's a grouchy old bother, the fault-finding man.

He is soured on the world, he is soured on himself,
He will scold at the poor and the people with pelf;
If you paint on a picture with all of your art
He will snap out a comment to sink in your heart;
If you sing, then your song will come under his ban—
He's a grumbling old pest, is the fault-finding man.

If you write anything he will yell of its flaws,
And he's happiest when he complains without cause;
If you work, if you loaf, if you ride, if you walk,
If you sit and keep silence, if gayly you talk,
He will toss you about in his hot roasting pan—
He's a dreary companion, the fault-finding man.

Why, at Paradise gate there is one of his breed
And he sits there and sulks all the time, yes, indeed,
And he will not go in for a gold harp and crown,
And he long ago said they should not send him down.
He's been full of his frets since creation began,
And the devil's afraid of the fault-finding man.

—Wilbur Nesbit in the Chicago Tribune.

VACCINATION FOR CONSUMPTION

From the New York Globe.

Ever since Jenner's great discovery of vaccination it has been the dream of the modern Aesculapians to devise similar preventive vaccines for the other infectious diseases. After the advent of Pasteur and his illuminating work with cells and germs, this search was continued with renewed vigor. Naturally that fatal white plague, the vicious cause of which Robert Koch finally captured and labelled in 1882, soon attracted the attention of the vaccine hunters. A disease which kills one person in every seven, which 90 per cent of all civilized persons suffer from at some time or another in their lives, and which renders the sufferer a foci for the spread of the poison to his neighbors, would be expected to call out, as it has, all the prophylactic ingenuity of the pathologist.

Since 1882 the search for a method of immunizing the healthy man against this omnipresent tubercular microbe has been actively pushed in dozens of research laboratories all over the world. Some success has been achieved, but not much—hardly more than a real beginning made, in fact. In the current issue of the Popular Science Monthly is an address on "Immunity in Tuberculosis," by Dr. Simon Flexner, of the Rockefeller institute. Dr. Flexner is a high authority on all questions connected with germs, and gives in this article a clear and simple account of the long fight against tuberculosis and a conservative estimate as to probable future success in conquering it, based on present knowledge and achievements.

The first important achievement in the hunt for a vaccine against consumption was Koch's tuberculin, which was simply the poisons caused by the growth of tubercle bacilli in a culture medium. Although this substance proved very useful for diagnostic purposes an immunity of any value has never been achieved through its use. It was found, says Dr. Flexner, that "neither lasting nor marked immunity in tuberculosis can be obtained by the inoculation of cultures of tubercle bacilli killed by heat, sunlight, or other agency."

In fact, the only method by which, up to date, anything approaching an effective immunity has been secured is the injection of living and virulent bacilli. This has apparently only been practiced on animals. The first really promising experiments along this line were made by Trudeau in 1902 and 1903. He succeeded in rendering rabbits immune by giving them a course of inoculations with a bird tubercle bacillus (there are three general types of tubercle bacilli: mammalian, avian and reptilian). In 1904 Dr. Schweinitz achieved the same result with cattle, immunizing them with a low-grade human bacillus. Behring claims to have developed a system of inoculating calves with human tubercle bacilli which renders them immune to subsequent infection.

Evidence is accumulating that this method is really effective, and is entirely fitted for practical use in dairy herds. The duration of the protection conferred is as yet uncertain. Obviously if it is possible to immunize cattle, which now seems assured, the method should also be applicable to man. "It is an interesting subject of speculation," writes Dr. Flexner, "as to what the result will be when cattle in general, and possibly man later, shall have been immunized to tuberculosis. Will the race of tubercle bacilli disappear in large measure from the world?" This beneficent result can hardly be hoped for, he concludes, under any circumstances.

STORY OF "PHIL" ARMOUR.

During a lull in the beef investigation before the agricultural committee in Washington, Congressman Lorimer dug up a story about the late "Phil" Armour. One time the millionaire was so well pleased with the work by a branch of his office force that he told the clerks to order suits of clothes and send the bills to him. One young fellow ordered an $80 suit and when the bill came in Mr. Armour sent for him and asked: "Is this bill correct? Did you order an $80 suit of clothes?" "Yes, sir," the clerk replied, "I did. You told me to get a suit and I got that kind of a suit." "Well," said Armour, as he turned away, "I want to say that I have packed many hogs, but I never dressed one before."

NewspaperARCHIVE®

Knox Reliability

There is nothing experimental in the purchase of a Knox Hat, nor is there any possibility of dissatisfaction.

To discerning men of style and quality the

KNOX HAT

is pre-eminently the criterion of all hats. It is first not only because of the beauty and effectiveness of its design, but also because of the invaluable high finish maintained—a finish as fixed as the price. All the new fall and winter styles now being shown.

Holbrook & Perkins

SEPTEMBER TERM

CRIMINAL DIVISION OF THE DISTRICT COURT OPENS NEXT MONDAY.

The September term of the criminal division of the district court will open Monday, September 17. The date for the opening of the civil division of the court has not been set.

Among the important criminal cases to be given a preliminary hearing on Monday is that of William P. Dalton, accused of the murder of his uncle, J. A. Gard, at Palmer Lake.

Dalton is the 16-year-old boy who threw a rock at his uncle during an altercation, the stone striking Gard's head and fracturing his skull. Gard died a short time afterward in a Denver hospital, Dalton being arrested last week in Indian Territory.

W. H. Pilkington, who recently pleaded guilty to the charge of securing money under false pretenses, is in jail pending sentence, and will probably be remanded on Monday. Pilkington secured approximately $150 by forging the name of his fellow tourist at Manitou, to a telegram sent to the Joplin, Mo., business partner of the latter.

GOLDMARK ISSUES APPEAL TO SINGERS

ASKS FORMER MEMBERS OF CHORAL SOCIETY TO ASSIST IN RENDITION OF ODE TO COLORADO.

To the Former Members of the Colorado Springs Choral Society:

The former members of the Colorado Springs Choral society are especially invited and urged to co-operate with the undersigned in making a success of the rendition of the Ode to Colorado on September 27. Having worked with them for three years, it would be of the greatest value to have their participation in the coming celebration. I trust they will not only attend in large numbers, but will bring in others who have fair voices and who can read somewhat at sight. If all the members of the Choral society would consider themselves as a committee to further the interests of the festival chorus, it would be greatly appreciated by those in charge.

The first rehearsal takes place on Thursday evening at 7:45 at the High school auditorium.

RUBIN GOLDMARK.

RECEPTION FOR ERPS WAS WELL ATTENDED

The reception given by the Y. M. C. A. to the new physical director, Joseph W. Erps, at the association building last night, was a complete success. A large number of the members and friends of the Y. M. C. A. were there to welcome Mr. Erps. Among the entertainment features were a selection by a mandolin trio composed of Miss Sylvie Heyse, R. W. Hey[illegible] and Mrs. T. M. Stanley, and a number of piano selections by "Iss May Tyler. Numerous games were played, and refreshments were served. F. M. Bissell, chairman of the physical training committee, and a member of the board of directors, made a short address. Mr. Erps was then introduced and responded with a few well chosen words.

The basketball game between the Reds, in charge of Captain Smidt, and the Blues, under Captain Seyerist, resulted in a score of 15 to 9 in favor of the Reds.

CARD OF THANKS.

I wish to return sincere thanks to the many friends for their kindness during my recent bereavement. Mrs. M. J. Kessler, 516 East High street.

CRIPPLE CREEK EXCURSIONS EVERY DAY.

Going and returning same route, $3.50. Going Short Line, returning Midland route, $3.00. Trains leave from Santa Fe station at 8:15 and 10:30 a. m.

CRIPPLE CREEK EXCURSIONS EVERY DAY.

Going and returning same route, $2.50. Going Short Line, returning Midland route, $3.00. Trains leave from Santa Fe station at 8:15 and 10:20 a. m.

FIRST PRIZE

SMITH PREMIER TYPEWRITER AGENCY AT DENVER DOES BIG BUSINESS.

An indication of the general prosperity of the Rocky mountain districts is contained in the recent announcement that Gratton E. Hancock of Denver, manager for several western states for the Smith Premier Typewriter company, has won first prize in the annual selling contest between all branches in the United States and Europe.

There are more than 1,000 managers and salesmen who contest for three months each year. The Denver force increased

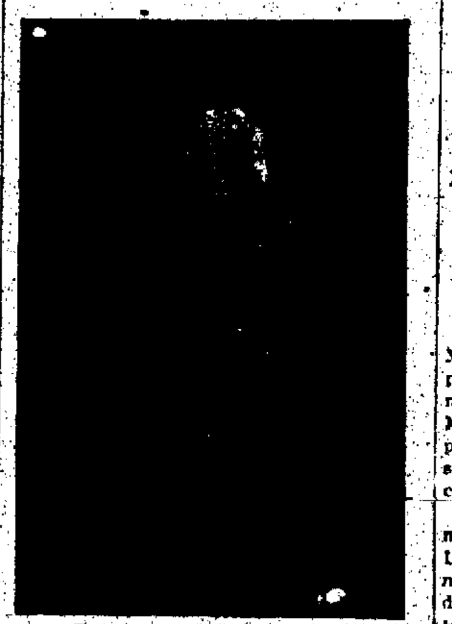

GRATTON E. HANCOCK,
Manager of the Denver Sales Force, Which Won First Prize in the Annual Sales Contest of the Smith Premier Typewriter Company, Competing With Every Branch in the United States and Europe.

last year's business by 26 per cent, thereby securing the silver trophy cup, in addition to a cash prize of [illegible]0, and gold watch for Mr. Hancock.

The Denver district covers the states of Colorado, New Mexico, Wyoming and portions of Nebraska, Oklahoma and Texas. The silver trophy cup remains for one year in the possession of the branch force which wins the contest. Two years ago, after the inauguration of the first contest, the Berlin, Germany, force won the cup, while last year Kansas City, Mo., carried away first honors, only to be superseded this year by the Rocky mountain branch.

MAY BE CHARGED WITH WIFE BEATING

Howard A. Dugdale was last night arrested on a charge of drunkenness and disturbance, which may be changed to that of wife beating.

Becoming intoxicated, Dugdale started to beat his wife, and the police were notified. On his arrival at the police station, Dugdale requested Sergeant C. S. Railsback to give him something to lie on, protesting against the hard floor of the jail. "Perhaps the hard floor will change your mind about how to treat a woman next time," said Sergeant Railsback, and passed on.

MIDLAND BAND AT MANITOU TONIGHT

Director Irvine announces the following program for the Midland band concert at Manitou Soda Springs park tonight at 8 o'clock:

March, "The Dixie Rube" .... Allen
Selection from "Woodland" .... Luders
"Old Pike's Peak" .... W. P. Smith
Overture, "Albion" .... Baetens
(Containing Scotch, Irish, English and American Airs).
Patrol, "Old Folks At Home" (By request) .... Irvine

INTERMISSION.

Spanish Fantasia, "La Paloma" (By request) .... Yradier
Grand Selection from "Bohemian Girl" .... Balfe
Comic, "The Band-Didn't-Strike" .. Dalbey
"Happy Heinie" .... Lampe

SHE FOUND RELIEF.

If you are troubled with liver complaint and have not received help, read this. Mrs. Mary E. Hammond, Moody, Texas. "I was in poor health—with liver trouble—for over a year. Doctors did me no good and I tried Herbine, and three bottles cured me. I can't say too much for Herbine, as it is a wonderful liver medicine. I always have it in the house. Publish where you wish." Sold by Hefley-Arcularius Drug Co.

ENROLLMENT IN SCHOOLS IS 4,569

FOUR NEW TEXT BOOKS ADOPTED BY SCHOOL BOARD—MAY HAVE HOLIDAY DURING CENTENNIAL.

The total enrollment of the public schools at present, including the pupils of the High school, grade schools and kindergartens, is 4,569. The [illegible] enrollment of the High school is [illegible]. The enrollment by grades is as follows: First grade 717, second grade 5[illegible], third grade [illegible], fourth grade [illegible], fifth grade [illegible], sixth grade [illegible], seventh grade 2[illegible], eighth grade [illegible], ninth grade [illegible], tenth grade [illegible], eleventh grade [illegible], twelfth grade [illegible], kindergarten 7[illegible]. Of the pupils enrolled, not including those in the kindergartens, 2,1[illegible] are boys and 2,[illegible] girls. The highest average in [illegible] department is at the Lowell school, which is 45.6.

[illegible] Hemenway, chairman of the finance committee, reported to the board of education at its meeting last night that the Colorado Title and Trust company, which has audited the accounts of the board for the last year, had declared them to be in first-class condition. The annual appropriation of $50 to the El Paso County Horticultural society was made. The following text-books were adopted for use in the commercial course at the High school: Moore's Commercial Arithmetic, Garnett & Garrison's Commercial Geography, Sadler & Rowe's budget system of bookkeeping, and Day's shorthand book.

The question of a holiday during Centennial week was referred to Superintendent Dietrich and President Kinney, with power to act.

LEDDY WILL WED GALVESTON GIRL

FORMER STATE SENATOR TO MARRY MISS KNOX AT HOT SPRINGS, ARKANSAS, TODAY.

Former State Senator M. A. Leddy of Manitou, one of the oldest and most prominent citizens of that town, will be married today in Hot Springs, Ark., to Miss Knox of Galveston, Tex. The prospective bride comes of a well-known southern family, and a bit of romance is connected with the courtship.

Miss Knox came to Manitou last summer for a brief visit, meeting Senator Leddy. The ensuing friendship culminated in an engagement, and last Sunday Mr. Leddy left Manitou for Galveston, only his most intimate friends being informed of his intentions. The couple will spend a few days in Hot Springs after their wedding, and will return to Manitou next Saturday.

Senator and Mrs. Leddy were divorced in the local district court about two years ago, after nearly a quarter of a century of married life. Mrs. Leddy still resides in Manitou, where her former husband has extensive realty interests.

A married son, Hal J. Leddy, is in the commission business at Denver.

J. P. CAIN CHARGED WITH NONSUPPORT

J. P. Cain of this city was arrested in Cripple Creek by Officer Frank Sheafor of that city yesterday on request of the local sheriff's office, charged with nonsupport. Deputy Sheriff Harry Alward last night returned from Cripple Creek with Cain, who will be given a trial shortly in Justice O. R. Dunnington's court.

The complaint, which was sworn out by Mrs. Cain, states that "for a long time" the defendant has contributed nothing toward the support of his wife and six children.

COURT NOTES

The Sherman-Bolles $50,000 breach of promise suit, over which a jury disagreed for the second time, in the district court last Saturday now rests in the same position as when it first came into court. The case will be tried again in the local district court, unless dismissed by attorneys for the plaintiff. The last jury stood nine to three in favor of the defendant. S. H. Kinsley, of this city, and C. S. Thomas, of Denver, were attorneys for the plaintiff, Mr. Bolles being represented by William O'Brien and F. J. England.

After investigation, Probation Officer Reasoner has decided not to hold Willie Roberts and Theodore Schroder, aged 14 and 12 years, respectively, for the recent killing of a valuable cow belonging to J. A. Ryan, of Colorado City. The boys were rabbit hunting and accidentally shot the cow. Reasoner recommended that the boys' parents pay for the cow.

IF IT'S A REPUTATION you are after, White's Cream Vermifuge has a world wide reputation as the best of all worm destroyers, and for its tonic influence on weak and unthrifty children. It improves their digestion and assimilation of their food, strengthens their nervous system and restores them to health and vigor natural to a child. If you want a healthy, happy child, get a bottle of White's Cream Vermifuge. Sold by Hefley-Arcularius Drug Co.

Mrs. Eva C. Tait will begin her music class for the year on September 10. Those wishing lessons on piano or voice call at studio, 716 N. Tejon, mornings, or telephone black 1311.

Today, Wednesday, September 12, has been set aside by the management of the Colorado State Fair as "Excursion Day" and special trains will be run from all parts of the state to Pueblo today. Colorado Springs will be well represented. Special trains will be run on all railroads, and a rate of $1.35 for the round trip will be made, tickets good returning on the 12th to 15th, inclusive. The Fair this year is the best in the history of the state. Every resource will be exhibited and special features galore will be shown. The big Wild West show will be worth a trip to Pueblo to see. Same will be equal to that given at Cheyenne during the "Frontier Days" festivities. The Colorado State Fair at Pueblo is the biggest show offered at any time or place in the state.

Discount of 10 per cent on any pattern hat bought Thursday at the fall opening of the New York Millinery Co.

1,500 SOLDIERS ON WAY TO SPRINGS

UNITED STATES TROOPS COMING TO PARTICIPATE IN PIKE CENTENNIAL CELEBRATION.

Prepared for a [illegible] 1,500 of Uncle Sam's finest [illegible] are advancing on Colorado Springs, covering twenty miles every day [illegible] camp every night, cavalry, [illegible] and infantry, are heading [illegible] Pike's Peak. They will arrive here on September 18[illegible] [illegible] take possession of a strategic [illegible] Broadmoor overlooking the [illegible] where they will remain encamped during the week of the Pike Centennial celebration.

The maneuver camp at Dale creek, Wyoming, where the United States army has been in camp for the last six weeks, was broken Sunday, and the detachment ordered to report here during the Centennial are on their way.

Henry Russell Wray yesterday received a letter from Brigadier General Constant Williams stating that the headquarters band, two battalions of the Twenty-ninth infantry, the Twelfth battalion of field artillery, six troops of the Fifth cavalry and the Tenth cavalry polo team would all be on the march by last night. This makes in all seven troops of cavalry to participate in the maneuvers here during Centennial week.

SPRINGS MEN FORM EAGLE PLASTER CO.

The Eagle Plaster company has been organized by local capitalists to acquire and operate lime, shale and quarry beds in Eagle county. Articles of incorporation were filed in the county clerk's office yesterday by Arthur Willett, John Knowles and N. W. McConnel. The capitalization is placed at $100,000, divided into 1,000 shares of a par value of $100 each. Of the total, $25,000 will be apportioned as preferred stock, the remaining $75,000 being common stock. All shares are full paid and nonassessable. The company will manufacture plaster of paris.

NEFF INVESTIGATING CHARGE OF ASSAULT

Humane Agent J. F. Neff is investigating a charge of assault and battery preferred by Frank Griswold in behalf of his 11-year-old son, Frank, against Oliver Brooks, colored. While eating watermelon in a freight car last Saturday, young Griswold threw a piece of the rind out of the car, hitting Brooks. The latter is alleged to have struck and beaten the child severely.

MORTGAGES HOME TO GET HUSBAND OUT OF JAIL

Mrs. Mattie Carpenter, wife of C. A. Carpenter, the tourist carriage driver recently confined in the county jail on a statutory charge, yesterday mortgaged her home at 208 West Platte avenue, in order to secure her husband's release on $1,000 bond. Five bondsmen were secured by Mrs. Carpenter, who pledged her home to them as guarantee of her husband's appearance when desired.

Carpenter was arrested last week on a charge of trying to assault Miss Florence Mathews, who had engaged him to drive her through Bear Creek canon. He was bound over to the district court by Justice Dunnington, and was placed in jail until his release yesterday.

HORSFORD'S ACID PHOSPHATE

Relieves Headache [illegible] heat, overwork, nervous [illegible] or impaired digestion. [illegible]

COLORADO STATE FAIR AT PUEBLO, SEPT. 11, 12 AND 13, VIA RIO GRANDE.

DO NOT NEGLECT YOUR

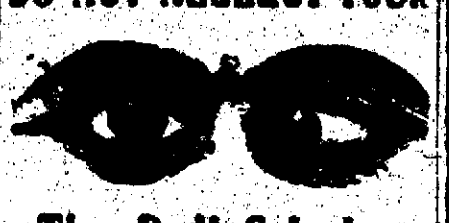

The Dull Scholar

Many a so-called "dull scholar" is so because of some defect of the eyes.

Don't neglect the eyes of your children.

There is no guesswork about my system of examining the eye. Satisfaction guaranteed. Prices reasonable. Consultation free.

J. H. NELSON,
Optical Specialist,
112 East Pike's Peak Ave.
4 doors east of postoffice.

There is a Big Difference

between coffees that are freshly roasted, and coffees that are stale.

And this big difference is just the difference that will be found between satisfaction and dissatisfaction.

OUR MEXICAN BRAND OF 35-CENT MOCHA AND JAVA

is fresh—freshly roasted, therefore satisfactory—perfectly satisfactory. Try it.

DERN Tea & Coffee Co [illegible]

HIBBARDS

1906—Exclusive—1907

MILLINERY

The resplendent display of early autumn and winter Hats now ready here has evoked unlimited praise from every visitor. Let us show you the new arrivals of the past few days.

The new styles include greater variety than in many by-gone seasons—the large and small shapes will be the predominating favorites for both autumn and winter. The new hats are made of felts, velvets, horsehair braids, fiber braids and dark straws—trimmed with ostrich plumes, autumn flowers, quills, wings, aigrettes, etc.; the above cut illustrates one of the new Hibbard models.

We will again this season make a specialty of remodeling old hats at small expense. Hat frames, quills, aigrettes, wings, plumes, breasts, whole birds, ribbons, velvets, etc., in profusion.

This Good Rocker $4.50

Is only one of the fifty styles we show, ranging from $2.40 to $12. Every one popular in style and price.

Our Special Sale of Adams & Westlake

elegant line of Brass Bedsteads afford careful buyers an opportunity to buy the very best produced at minimum prices. See our new line of handsome Dressers and Chiffoniers.

THE **Fred S. Tucker** FURNITURE COMPANY
106-108 North Tejon Street.

CAÑON OF BROADMOOR

Is at the height of its beauty in September. The Hotel and Casino will remain open until October 1, and will be kept up in every detail as in the summer months. Address W. O. Brinks, Broadmoor Hotel, Colorado Springs. Phone 271.

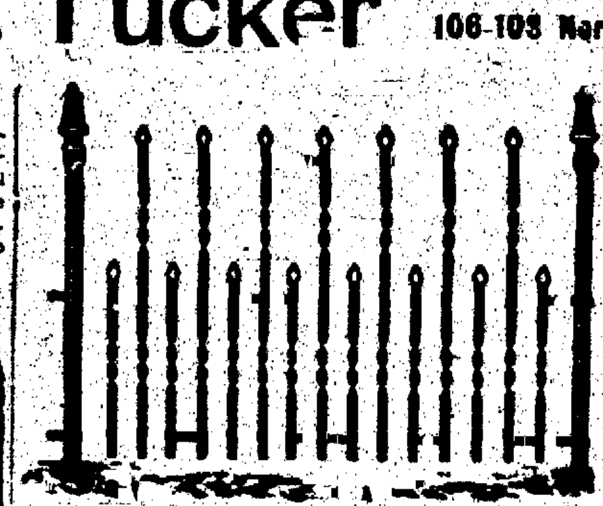

Beautify Your Lawn With Iron Fence

HASSELL IRON WORKS CO. [illegible]

The Beauty Can be Restored to All Garments

from the finest gowns to dainty waists, skirts, [illegible] and other goods by our improved and modern chemical dry cleaning process. We guarantee satisfaction in every respect; no odor. Don't discard garments because they are soiled or faded. Their freshness and usefulness can be renewed at slight cost. Silk, wool and novelty goods can be made practically new.

Louis Stock 13 East Kiowa Phone 542

DYE AND CHEMICAL DRY CLEANING WORKS.

Display Week

affords the best opportunity to view the season's most fashionable wearing apparel, furnishings and

Millinery

This event is held for the purpose of giving every one ample time to thoroughly inspect our stock and takes the place of the usual short

Opening

Don't fail to see this showing if you are at all interested in the correct styles for fall and winter. Such a collection cannot be seen elsewhere in this locality.

Wilbur's

Granville's

105½ N. Tejon St.

3 Days More

Of our summer clearance sale. This your last chance to get ladies' suits, separate skirts, hats and shirt waists, girls' cloaks and boys' suits at prices that are below cost.

OPEN SATURDAY NIGHT.

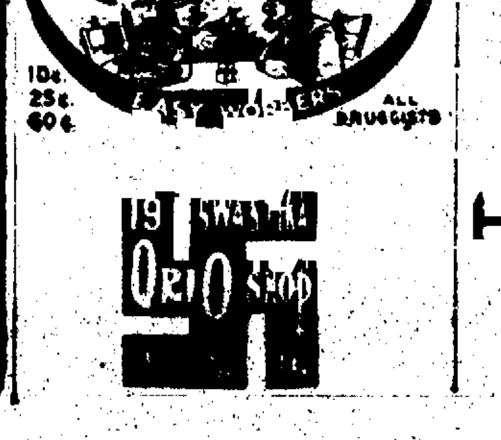

Closing Out Sale

A Complete Line of Hardware at cost for cash.

Fishing Tackle.

Alaska Refrigerators at less than cost

BARNES' Hardware
17 South Tejon Street

NEWSPAPERARCHIVE® NEWSPAPERARCHIVE®

FALL SUITS AND TOP COATS

THE FALL SUITS AND TOP COATS ARE NOW ON DISPLAY IN A BROAD ASSORTMENT OF THE VERY LATEST CUTS AND STYLES, AND MADE EXCLUSIVELY FOR THE HUB BY THE BEST MAKERS.

PRICES RANGING FROM

$12.50 to $30

SEE OUR SHOW WINDOWS FOR THE NEW CREATIONS.

THE HUB
18-20 S. TEJON ST.
MEN'S AND BOYS' OUTFITTERS

FREE INFORMATION FOR ALL VISITORS

BUREAU TO BE MAINTAINED DURING THE CENTENNIAL, [illegible] ANNOUNCED.

Arrangements for the establishment of a free information bureau at some convenient location in the city for the benefit of the visitors to the Pike Centennial celebration are being made by the committee on hotel and rooming accommodations. The committee has secured the list of houses where accommodations can be had which was used by the Elks and printers during their conventions. Those whose names are on this list and do not wish any roomers can have their names canceled by notifying J. C. Lawler of the Colorado Springs Electric company, who is chairman of the committee. All persons having rooms to rent during this week are also requested to notify any of the following members of the committee, at the earliest possible date: J. C. Lawler, W. K. Johnson, W. A. Hiller, H. D. Sill, E. M. Woodson, C. V. Malone and W. S. Crosby.

Superintendent John Dietrich, who is chairman of the committee on the children's program, yesterday announced the following as the members of his committee: John Dietrich, superintendent of schools, Colorado Springs; L. B. Grafton, superintendent of schools, Colorado City; H. A. Keefe, superintendent of schools, Manitou; Madeline Kennedy, supervisor of music; Principal J. R. Richards, Principal Alida C. Bostree, Principal J. W. Scott, Principal R. C. Hill, Principal A. N. Thompson and Principal Katharine Wright.

Duncan Chisholm, chairman of the committee in charge of the camps for the Indians and the soldiers, has announced his committee as follows: Duncan Chisholm, K. R. Babbitt, D. G. C. MacNeill, Dr. T. F. DeWitt, John Matthew, L. Perkins and F. Gilpin.

Vice Chairman Henry Russell Wray yesterday received word from Governor Jesse F. McDonald that he had appointed Col. H. B. Galvin of Silverton as a member of the general state committee for the Pike Centennial celebration.

WINTER

Those of us who have practiced medicine in Colorado Springs for several years, and especially those who treat diseases of the lungs almost or quite exclusively, have noticed an increasing number each year of those who come here for the winter because they feared their lungs were diseased.

This increase in the number of tubercular cases is due to, first, the extensive advertising that has been done by the railroads, the chamber of commerce, and by physicians who have sanatoriums, etc., all of which have opened the eyes of physicians in the low altitudes that the climate here in the winter is especially adapted to, and is really one of the best climates for consumptives in the world. This climate is a specific for malaria, and since so many consumptives come here from the malarial districts, they frequently improve as soon as the malaria is under control.

This high, dry air and the pure water here will do wonders for those tubercular patients who have liver trouble as a complication. These malarial and liver cases almost always improve here for a while and there will frequently be found those consumptives with these complications who will get so well that they can live here for years and be comparatively well. If, in these cases, the climate could go a little farther and make a genuine healing of the lungs, it would solve what is often called the tubercular problem, and a large per cent of those who come here could go home and live in safety. But this unfortunately is not the case. The great majority need a help that can not be given by any climate. A treatment that will carry into that portion of the lung that is only weak, but not seriously diseased, a medication that will prevent the spread of the disease beyond the various points in the lung where it is located when the treatment is begun, is the sort of help that is wanted, and if applied in time before too much of the lung tissue is involved, will bring about a radical and permanent cure in very many cases. The Shepard Treatment for consumption has proven itself to be just this help. It is simple and easy to use, and very soon imparts a feeling of strength to the weak lungs and a healthy warmth to the whole body by improving the circulation that is especially grateful to these patients. A month's faithful trial is the most satisfactory way to be satisfied in regard to our statements there is. Office in the Barnes Building. Office hours from 10 to 12 a. m. and from 2 to 4 p. m. Examination free.

W. A. Shepard, M. D.

COLORADO CITY

Clayton Kissell, the son of Mr. and Mrs. Isaac Kissell, 316 Colorado avenue, has returned from Cananea, Mex., where he was seriously wounded in the leg while fighting with Mexicans during the recent trouble in that city.

Dr. Rose B. Jackson of Kokomo, Ind., is the guest of her sister, Mrs. H. C. Kinsman, 117 Lincoln avenue, and of her brothers, Jesse and Joseph Jackson.

The members of the Eastern Star lodge of Colorado City will entertain their husbands and the Masons of this city this evening in K. P. hall.

Mrs. J. D. Hill and Sybil Roper, who have been visiting in Colorado City for the last few days, have gone to Denver.

Charles and George Sturdevant, contractors of Colorado City, left last night for San Francisco, where they will engage in business.

Mrs. N. B. Hanks entertained a number of her friends at a "backward" party at her home, 304½ Colorado avenue, Monday evening.

Mr. and Mrs. Hitchcock, who have been visiting Mr. and Mrs. Isaac Kissell, in this city, left yesterday for their home in Pennsylvania.

F. M. Miller has returned to his home in Richmond, Ind.

J. P. Russell, of Altoona, Kas., has returned home after a short stay in Colorado City with friends.

Miss Hannah Behring, of Council Grove, Kas., has returned to her home after a short visit in Colorado City.

T. J. Bodin, a graduate of the Y. M. C. A. Physical Training school of Chicago, and one of the most capable all-round athletes in this section of the country, has been secured by the Colorado City branch of the Y. M. C. A. for physical director. Mr. Bodin will begin his duties at once and will have charge of three classes, the intermediates, older boys and younger boys. He will also attend Colorado college. Mr. Bodin is stopping at the Y. M. C. A. building in this city.

Dr. and Mrs. Wolf, who have been visiting in Colorado City for the last ten days, have gone to Glendale, Colo.

Move cheaper, quicker and better in padded vans. C. M. Sherman.

Mrs. C. M. Davis has gone to Pueblo after a visit in this city.

MANITOU NEWS

A party of 27 picnicked yesterday at Green Mountain Falls. Those who went in carriages were Messrs. King, Meyers, Bassett, Stewart, Ben Meyer, Bowden, Williams, Mrs. Bassett, Mrs. Stewart, Mrs. Valle, Mrs. Bowden, Mrs. Williams, Miss Wright, Miss Bassett, Miss Meyer, Miss Allen, Miss Pauley, Miss Nichols. Those on horseback were Misses Loftin, Gaddis and Byrd and Mr. Hersch.

Emmons Crocker and wife, and Ed. S. Emmons, Jr., of Fitchburg, Mass., arrived at the Cliff House yesterday and will spend the remainder of the month in Manitou.

O. H. Cunningham, of Dallas, Tex., has joined his family at the Cliff house.

Woman's Kidney Troubles

Lydia E. Pinkham's Vegetable Compound is Especially Successful in Curing This Fatal Disease.

Mrs. J. W. Lang and Mrs. S. Frake

Of all the diseases known, with which women are afflicted, chronic kidney disease is the most fatal. In fact, unless early and correct treatment is applied, the weary patient seldom survives.

Being fully aware of this, Lydia E. Pinkham, early in her career, gave exhaustive study to the subject, and in producing her great remedy for woman's ills — Lydia E. Pinkham's Vegetable Compound — was careful to see that it contained the correct combination of herbs which was sure to control that fatal disease, woman's kidney troubles. Lydia E. Pinkham's Vegetable Compound is the only one especially prepared for women, and thousands have been cured of serious kidney derangements by it. Derangements of the feminine organs quickly affect the kidneys, and when a woman has such symptoms as pain or weight in the loins, backache, bearing-down pains, scalding or burning sensations or deposits in the urine, unusual thirst, swelling of hands and feet, swelling under the eyes or sharp pains in the back, running through the groin, she may infer that her kidneys are affected and should lose no time in combating the disease with Lydia E. Pinkham's Vegetable Compound, the woman's remedy for woman's ills.

The following letters show how marvelously successful it is.

Mrs. Samuel Frake, of Prospect Plains, N. J., writes:

Dear Mrs. Pinkham:—

"I [illegible] thank you [illegible] for [illegible] Lydia E. Pinkham's Vegetable Compound has done for me. When I first wrote to you I had suffered for years with what the doctor called kidney trouble and congestion of the female organs. My back ached dreadfully all the time, and I suffered so with that bearing-down feeling I could hardly walk across the room. I did not get any better, so decided to stop doctoring with my physician and take Lydia E. Pinkham's Vegetable Compound, and I am thankful to say it has entirely cured me. I do all my own work, have no more backache and all the bad symptoms have disappeared.

I cannot praise your medicine enough, and would advise all women suffering with kidney trouble to try it."

Mrs. J. W. Lang, of 626 Third Avenue, New York, writes:

Dear Mrs. Pinkham:—

"I have been a great sufferer with kidney trouble. My back ached all the time and I was discouraged. I heard that Lydia E. Pinkham's Vegetable Compound would cure kidney disease, and I began to take it; and it has cured me when every thing else had failed. I have recommended it to lots of people and they all praise it very highly."

Mrs. Pinkham's Standing Invitation.

Women suffering from kidney trouble, or any form of female weakness, are invited to promptly communicate with Mrs. Pinkham, at Lynn, Mass. The present Mrs. Pinkham is the daughter-in-law of Lydia E. Pinkham, her assistant before her decease, and for twenty-five years since, her advice has been freely given to sick women. Out of the great volume of experience which she has to draw from, it is more than likely she has the very knowledge that will help your case. Her advice is free and always helpful.

Lydia E. Pinkham's Veg[illegible] C[illegible] a W[illegible]'s [illegible] for Wom[illegible]

Societies and Clubs

At the last meeting of the North End W. C. T. U. the following members were [illegible] delegates to the Ninth district convention which takes place in the M. E. church, South, tomorrow: Mesdames Thomas, Crowley, Dodge, Hull, Parsons, Conwell, Riggs, Warner, Winkler, Whitney, Young, Whittenberger, Pennington, Geddes, Mowry, Cobb, Crowley and Blake. Alternates: Mesdames Colburn, Painter, Lewis, Mitchell, Coleman, Sheff, Kershaw, Nason, Lee, Bell, Auld, Gledhill, Miss Lintwed.

A special meeting of the Woman's Guild of the Grace Episcopal church will be held this afternoon at 4 o'clock in the parish house.

The East Side W. C. T. U. will meet this afternoon at 2:30 o'clock in Hastings chapel. All members are asked to attend.

Glen Eyrie chapter, O. E. S., will celebrate its fifteenth anniversary this evening in Masonic hall at 8 o'clock. An interesting literary and musical program has been prepared. A banquet will be given. Centennial and Manitou chapters and all visiting Eastern Stars are invited.

A meeting of the Lowell Kindergarten association will be held tomorrow afternoon at 3:30 o'clock in the kindergarten room of the Lowell school building. All mothers who are interested in the kindergarten work of the Lowell school are requested to attend.

Personal Mention

Captain H. P. Barber left last night on a vacation trip to Vermont.

D. A. Walker and family, of Waco, Tex., are stopping at 910 Colorado avenue.

Miss Ethel Rafield has gone to Greeley, where she will attend the State Normal school.

Estes C. Nander, city editor of the Daily Review, Monmouth, Ill., is in this city spending a month's vacation.

Charles Corn has returned to his home in Texas after a visit with his sister, Mrs. C. F. Yeager.

C. Gray Curtis, formerly of this city, but now a resident of Los Angeles, is a visitor in Colorado Springs.

Francis Phelps Dodge, of New York city, brother of Clarence P. Dodge, of this city, is a guest at the Antlers.

Byron A. Eldridge and John Eldridge of Ottawa, Kas., the guests of Mrs. Ada Agnew and family, 216 East Espanola street, have returned home.

William H. Reed left yesterday for the east, where he will join Mrs. Reed. After about three weeks spent in Massachusetts and Maine, Mr. and Mrs. Reed will return to their home in Colorado Springs.

Senator and Mrs. Nathan B. Scott, who have been guests of relatives in the city for two weeks, left yesterday for their home in Wheeling, West Virginia.

Judge L. W. Cunningham received a telegram yesterday stating that the condition of his brother, Charles L. Cunningham, who is seriously ill at Santa Ana, Cal., was not improved, and [illegible] for Santa Ana this morning.

TO SING "COLORADO" DURING CENTENNIAL

"Colorado," a song with words and music written by Mrs. W. W. Price of Colorado Springs, was last night considered and accepted by the committee having charge of the musical features of the woman's Pike Centennial committee program. It is intended to have the song sung for the first time in public at the exercises at the Opera house, arranged by the woman's committee to take place on Monday of the week of the Centennial. The song is dedicated to Mrs. Emily McFerran, mother of Mrs. Price, and will be sung at the Opera house by Julian Worthington.

SLEPT IN STREET CAR—Frederick Singer, Denver, is the name and address given by a vagrant who was found last night by Patrolman Ryan sleeping in a street car at the car barn. Singer was taken to police headquarters and lodged in jail for the night.

WHAT THE PRESS AGENTS SAY

SQUIRE THOMPKINS' DAUGHTER

For the first time in this city the new comedy-drama, "Squire Thompkins' Daughter," will be presented at the Opera House next Saturday, matinee and night. It is a play of unusual strength, a drama with American characters drawn true to life. All the scenes are laid in the east and with the five acts are interspersed with delicious comedy.

Several of the scenes in this play are very strong dramatically, especially the "Fire Scene" in the fourth act and the final scene in the fifth act. Prominent in the cast are: Byrl Harrison, Albert L. Pierce, Billy Mack, Arnold Hartness, Harry L. Tolin and Miss Bylngton, Miss Chapin and Adele Vaughn. Matinee prices will be, children, 25c; adults, 50c. Evening prices, 25c, 50c, 75c and $1.00.

Mr. Augustus Thomas had a happy thought when he wrote "The Education of Mr. Pipp," and he and Daniel V. Arthur were fortunate in selecting Mr. Digby Bell to interpret the principal character. This fact will be fully demonstrated at the Grand Opera house [illegible] September 25. This is Mr. Bell's third season in the piece, which had a record-breaking run in New York immediately after its premier.

CASTORIA.
Bears the Signature of *Chas. H. Fletcher* — The Kind You Have Always Bought

CASTORIA.
Bears the Signature of *Chas. H. Fletcher* — The Kind You Have Always Bought

CASTORIA.
Bears the Signature of *Chas. H. Fletcher* — The Kind You Have Always Bought

WELL WORTH TRYING.

W. H. Brown, the popular pension attorney of Pittsfield, Vt., says: "Next to a pension the best thing to get is Dr. King's New Life Pills." He writes: "they keep my family in splendid health." Quick cure for Headache, Constipation and Biliousness. 25c. Guaranteed at the Hefley-Arcularius Drug Co.

RIO GRANDE

WILL SELL TO PUEBLO AND RETURN ACCOUNT STATE FAIR, SEPT. 11, 12 AND 13, GOOD TO RETURN UNTIL SEPT. 15, $1.35 ROUND TRIP.

$1.35 ROUND TRIP $1.35.
PUEBLO STATE FAIR
AT PUEBLO, SEPT. 11, 12 AND 13,
VIA
RIO GRANDE.
$1.35 ROUND TRIP $1.35.

Don't Be Fat.

My New Obesity Food Quickly Reduces Your Weight to Normal, Requires No Starvation Process and is Absolutely Safe.

TRIAL PACKAGE MAILED FREE.

The Above Illustration Shows the Remarkable Effect of This Wonderful Obesity Food—What it Has Done for Others It Will Do for You.

[illegible] Food, [illegible] food-nutriment [illegible] It requires no starvation process. You can eat all you want. [illegible] muscle, bone, [illegible], nerve and [illegible] of the excess fat, and quickly [illegible] to normal. [illegible] takes [illegible] the kidneys and liver to perform their functions in a natural manner. You will feel better the first day you try this wonderful home food. Fill out coupon herewith and mail today.

FREE

This coupon is good for one trial package of Kellogg's Obesity Food with testimonials from hundreds who have been reduced [illegible], mailed free in plain package. Simply fill in your name and address on dotted lines below and mail to F. J. KELLOGG, [illegible] Kellogg Bldg., Battle Creek, Mich.

....

....

Rock Island

THE WAY EAST

is via this popular route.

Only Direct Line to the East [illegible]

Excursion Rates Daily

$39.00 Chicago
AND RETURN.

$32.50 St. Louis
AND RETURN.

And many others.

Get details and full information at City Ticket Office. Also passage tickets via all principal steamship lines to Europe and the Mediterranean.

W. W. WOOD, C. P. A., 2 Pike's Peak Ave., Colorado Springs.
G. W. MARTIN, General Agent, Denver.

NEWSPAPERARCHIVE® NEWSPAPERARCHIVE®

First Display

—OF—

Fall Styles

WEDNESDAY, SEPT. 12,

THURSDAY, Sept. 13.

We will show our first importation of French Pattern Hats representing original ideas of the Paris market for the coming season.

This exhibition should prove of special interest to the ladies of Colorado Springs.

"Thomas Millinery"

13 S. Tejon Street. Colorado Springs.

BRYAN GIVEN BIG OVATION

TALKS AT COLISEUM IN ST. LOUIS TO FULLY 12,000 PEOPLE.

GIVES ADVICE TO VOTERS. PRESIDENT HAS FOLLOWED PRINCIPLES OF DEMOCRATIC PARTY.

ST. LOUIS, Sept. 11.—A tremendous [illegible] William J. Bryan [illegible] to the Coliseum tonight, when he stepped on the platform [illegible] were waved [illegible] the strains of "America" by the band were drowned out. This ovation continued for four minutes and was finally silenced by Mr. Bryan [illegible] started to make a speech of introduction [illegible] for Bryan. [illegible] cut short [illegible] speech and presented Mr. Bryan with a wave of his hand.

[illegible] Mr. Bryan said in part:

"Mr. Chairman, Ladies and Gentlemen: It's warm enough when you keep still. I don't want you to increase the misery by exertion. You have cheered enough to cheer my heart and I am glad to be here. I have been trying to find home for more than a week and I have found it so homelike everywhere that I can hardly tell where I live. I have always suspected that Missouri felt friendly. She has shown it on many occasions, but never more so than tonight.

"I want to show you it is better to trust the Democratic principles to the Democratic party than to trust them to the one man whose party denounces him for following them. I want to remind you that the most popular act of Mr. Roosevelt's administration was his bringing peace between two nations. He settled the coal strike after a loss of ninety-nine million dollars to employers, employes and the public. It was a grand act. I applauded him for it. But where did he get the doctrine?—in the Republican platform? No. He got it from the Democratic platform, and I wrote the plank myself. If he could gain popularity by settling one strike that cost ninety-nine millions, why ought not our party have some credit for proposing a plan which, if put into a law, would have made the strike unnecessary?

"Why has not the Republican party followed it up by making a national law that will make it unnecessary for a man to starve his wife and children in order to get justice? If the president can become the only popular man in the Republican party because he does something spasmodically along Democratic lines, what would be the popularity of the man who does something and has always been a Democrat? Where did Mr. Roosevelt find his mandate for his action regarding the rate bill? He had to go to the Democratic platform. The most important part of the Elkins bill is the penitentiary sentence for its violation.

"The railroads have been the most corrupting influence in politics in the past twenty years. By the use of passes the railroads have packed conventions. This law was suggested by the Democratic party. I shall soon have occasion to talk on railroads again, but I want tonight to impress upon you that the railroad question solution was the product of the Democratic party.

"The president has now been in office almost five years. How many trust magnates are in the penitentiary? We have a great many trusts in this country violating law. My friends, I ask you to figure out on the basis of the number of trust magnates imprisoned during the past five years, how many generations will it take to solve the trust question.

"My friends if these things prove to you that Democratic forethought is better than Republican forethought, would not it be better to vote for Democrats than for those who have followed at the tail end of the Democratic procession?"

Mr. Bryan left for Louisville at 3 a. m.

Do You Want to Know What You Swallow?

There is a growing tendency in this country in favor of medicines of KNOWN composition. [illegible] that one should have some [illegible] of that which is to be taken into the stomach, whether it be food, drink or medicine.

Recognizing this growing disposition on the part of the public, and feeling that the fullest [illegible] the most careful [illegible] Dr. R. V. Pierce of Buffalo, N. Y., has taken time [illegible] of all the ingredients entering into his leading medicines [illegible] Discovery [illegible] stomach tonic [illegible] regulator [illegible] tonic for weary [illegible] down, nervous and [illegible]

This bold [illegible] on the part of Dr. Pierce [illegible] exactly what [illegible] composed of [illegible] has been [illegible] medical [illegible] of practice [illegible] the strongest endorsements [illegible] medical writers of the several [illegible] Dr. Pierce's [illegible] A copy of the [illegible] to learn more [illegible] the value of native, medicinal [illegible] into the composition of Dr. Pierce's medicines. Address [illegible]

Dr. Pierce's Pleasant Pellets are [illegible] sugar-coated anti-bilious [illegible] invigorate stomach, liver and Bowels. Do not beget the pill habit, but cure constipation. [illegible] a laxative and [illegible] active cathartic. [illegible] always in favor.

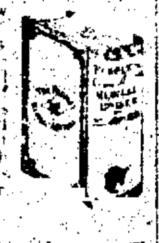

$50,000 GIVEN AWAY in copies of The People's Common Sense Medical Adviser, a book [illegible] to the extent of 500,000 copies a few years ago, at $1.50 per copy. Last year we gave away [illegible] worth of these invaluable books. This year we shall give away $30,000 worth of them. Will **you** share in this benefit? If so, send only 21 one-cent stamps to cover cost of mailing only for book in stiff paper covers, or 31 stamps for cloth-bound. Address Dr. R. V. Pierce, Buffalo, N. Y.

HISS JEROME; CHEER HEARST

(Continued from Page One.)

an hour. Mr. Hearst did not attend today's session.

There was much disorder in the convention tonight when a motion to adjourn was made after the routine business had been concluded. Many of the delegates did not want to adjourn and protested, but amid the clamor for recognition of half a hundred delegates the motion was finally put before the convention at 11 o'clock and was carried with a cheer.

NEW YORK, Sept. 11.—The evening session of the Independence league was not called to order until 9 o'clock. The delegates came to Carnegie hall tonight wearing shipping tags on their coat lapels bearing the words "A Straight Ticket." The galleries were filled to overflowing and there was a great demonstration when one delegate paraded with a banner reading "We Want a Straight Ticket."

Judge Samuel Seabury of New York was elected permanent chairman, and William A. Deford of New York permanent secretary. Judge Seabury, upon taking the chair, declared that the condition of both old political parties made the existence of the Independence league a necessity. He said that the praiseworthy efforts of President Roosevelt (whose name was cheered) had been thwarted by influences controlling the Republican party. The reforms needed, the speaker went on to say, included honest administration of the public affairs and the casting out of corrupt men now in office.

Just here Judge Seabury made the first mention of the evening of Mr. Hearst's name. Then followed a demonstration which eclipsed even the remarkable outburst of the afternoon. The delegates jumped on chairs screaming at the top of their voices, waving hats and coats in the air. Finally in their enthusiasm the delegates tore down the large American flags which were so profusely used in the decorations and waved them aloft as the band played "The Star Spangled Banner."

Suddenly at this juncture, the cheering ceased and the vast audience joined in singing the national anthem. Then the cheers began again and the demonstration which started at 9:22 p. m. was not at an end until 9:52. The cheering, marching up and down the aisles, the blowing of horns, ringing of bells and singing had continued for just half an hour.

The committee on resolutions and platform reported through C. J. Shearn, its chairman. The platform sets forth the fundamental idea of the league as independent of boss rule or corporation control and of any party subject to these. It declares for "a free vote and an honest count" and demands "a revision of the present dishonest and complex election law, a simplified ballot and a law providing for a recount in cases of fraud or mistakes."

The recent life insurance scandals are referred to at some length. Governor Higgins is denounced for failure to reorganize the state insurance department and a new election of the insurance companies is favored in case the present officers in the coming elections "maintain control through connivance of the insurance department in underhand and illegal campaigning."

The platform declares that a "searching investigation of every executive department is due the public."

District Attorney Jerome is attacked by name as follows:

"We express the disgust felt by all good citizens over the failure of District Attorney Jerome to prosecute criminally, regardless of their wealth or social position, those guilty of insurance frauds."

On the subject of public ownership the platform says:

"The Independence league believes in the public ownership of public utilities that are natural monopolies. Holding that no person or corporation is privileged to confiscate what rightfully belongs to another, it stands for irreconcilable hostility to appropriation by corporations of franchise values created by the community and belonging to the community. Respect for local rights and home rule should authorize the enactment of a statute empowering all cities to acquire and operate public necessities."

In conclusion, the platform says:

"Honesty in public service, the rule of the majority; equality before the law, regard for the welfare of the whole people, independence in politics, opportunity in business, freedom of government from the grip of corporation control—these are the principles for which the Independence league is prepared to battle."

The platorm was adopted.

The mention of District Attorney Jerome's name in the reading of the platform called forth prolonged groans and hisses.

Max. F. Ihmsen presented to the convention a communication from William J. Conners of Buffalo asking that the Independence league defer making nominations until the Democratic convention at Buffalo, September 25. It was referred to the committee on resolutions with instructions to draft a suitable reply, and with the further instruction that it was the sense of the convention that a full state ticket be nominated.

The closing session was all but pandemonium, dozens of the delegates being on their feet at a time, all shouting for recognition, but without action resulting. One delegate got the stage and pleaded in the name of the eight-hour law that he had been 24 hours practically without food or sleep. This caught the spirit of the convention and the chair got order enough to put the motion to adjourn until 8 p. m. tomorrow. This was carried amid great confusion at 11 o'clock.

NO REPORTS ON CONTESTS

(Continued from Page One.)

intention to treat all factions fairly.

The chairman announced that the roll call did not contain the names of the three counties from which contests had been filed and asked if this met the approval of the convention. Clay B. Whitford, a member of the Speer delegation which occupied the seats assigned to Denver county while the Patterson delegation was lined up against the wall alongside, arose and demanded that the Speer delegates be seated.

He declared that they had the same credentials as did the chairman and insisted that they be recognized. For nearly an hour he stood on his feet while jeers and cries of "sit down" were hurled at him from all sections of the hall.

The delegates refused to listen to him saying that they had cows to milk and that they must get home before next week.

R. C. Bonney, of Georgetown, presented a resolution that each side have three speakers and that they be given a chance to present their claims on the floor. A hot argument followed, the resolution was voted down and the convention then proceeded in regular order.

The protest of the Speer delegates was referred to the committee on credentials. The convention then named the committees on credentials, order of business and resolutions.

The Burns and Doyle delegates faced each other on opposite sides of the platform.

Chairman Taylor said that he would give all a square deal and that all good Democrats looked alike to him.

The Burns faction will be represented before the credentials committee by Judge Murat Masterson and Henry Cassidy, both of Colorado Springs. On the Doyle side Judge R. L. Hubbard and George Musser will do the talking.

Senator T. M. Patterson and former Governor Alva Adams were early on the scene this morning. They stopped on the walk outside Coliseum hall and shook hands with all delegates. Both sides have been carefully cultivating the country delegates. With the Speer delegates were C. J. Hughes, C. S. Thomas, E. J. Stimson and other prominent Democrats.

After the delegations had all handed in their lists of committeemen, the chair announced that each contesting delegation would be given the privilege of having a representative on the different committees. The choice was announced and the convention adjourned until 5:30 tonight.

Another Cut in Suits

If you want to buy a fine Suit now is the time. Remember we have lots of good medium and heavy weights in our stock---good for winter service.

Commencing Wednesday

we offer any suit in our store worth up to $25.00 and $30.00

Rogers, Peet & Co., Hart, Schaffner & Marx famous makes

They All Go

$15.75

All Boys' and Children's Clothing, all the new styles

25% off

20% off all women's and children's canvas oxfords.

Robbins ON THE CORNER

One Fare Round Trip

to all

Colorado and Utah Points

on the

Colorado Midland Railway

Sept. 12, 18, 20, 25, 27, 28, 29. Thirty-day limits and stop-overs.

$25.00

one way to points in CALIFORNIA and the NORTHWEST daily to Oct. 31.

$45.00

ROUND TRIP TO LOS ANGELES AND SAN FRANCISCO, to Sept. 14. Return limit Oct. 31.

MIDLAND ROUTE TICKET OFFICE

9 N. Tejon for tickets and particulars.

C. S. BROWNE,
Gen'l Agent.

BIGGER AND BETTER THAN EVER

The State Fair

AT PUEBLO—Now On

Sept. 10th, 11th, 12th, 13th and 14th

THE GREATEST ATTRACTIONS EVER OFFERED.

Wild West Show; Cowboy Relay Races Each Day; Wild Bull Riding; Baby Show; Broncho Busting; Races; Best String of Running Horses Ever Shown Geo. Bernard's World Renowned Saddle Horses; Grand Cattle Exhibit; Agricultural Exhibit; Implement Show. Pumpkin Pie Day.

Excursion Rates on all Railroads $1.35 Round Trip from Colorado Springs; good going Sept. 11, 12 and 13, and returning up to 15th.

Come and Have the Time of Your Life

Opera House

SATURDAY, SEPT. 15.

MATINEE AND NIGHT.

The Rural Drama

SQUIRE THOMPKINS DAUGHTER

It is a simple rural drama one which never fails to hold the interest of an audience till the final curtain.

Matinee prices—Children, 25c; adults, 50c. Evening prices, 25c, 50c, 75c, $1.00.

Reserved seats on sale at the box office.

READ THE GAZETTE WANT ADS

SPAULDING HOTEL

J. A. HIMEBAUGH, Prop'r.

Opposite Court House and Alamo Park.

American Plan, $1.50 to $2.00 per day; European Plan, 75c and $1.00 per day and up.

Special rates by the week. Table d'hote, 35 cents.

Extension Telephone

For either business or residence costs but $12 a year.

The advantages of the convenience are many.

Give the extension telephone a trial and be convinced.

THE COLORADO TELEPHONE CO.,
R. F. MORRIS, District Manager.

190 E. Kiowa St. Telephone, Main 397.

Read Gazette Wants

NEWSPAPERARCHIVE® NEWSPAPERARCHIVE®

GOLD
Production 1905.
Colorado $25,288,200
California 17,502,000
Nevada .... [illegible]

MINING

SILVER.
Production 1905.
Colorado $12,704,919
California 879,411
Nevada .... [illegible]

INCREASED ACTIVITY SHOWS NO SIGNS OF ABATEMENT

BRECKENRIDGE, Colo., Sept. 11.—The increased activity of the camp of Breckenridge has shown no signs of abatement. New enterprises are being started and many new discoveries being made.

George Hamerschlag, an old time prospector still active, who has operated on Farncomb hill for many years, struck at six-foot depth of high grade gold ore in the Wilson property which adjoins the Wire Patch. The ore is composed of quartz and black iron and carries high values in gold and silver. Free gold is in evidence and some nice cabinet specimens have been obtained.

King and Hammel, who have a sub-lease on the Bullion King property, have opened a surface vein of rich lead carbonates over 18 inches in width.

The management of the Old Union company intends to install a dynamo for lighting the large mill as well as the main levels of the mine.

The North American placer ground, owned by the American Dredging company, on Swan river, has been taken under a bond and lease by Ben. Stanley Revett, the well-known placer mining engineer. Three churn drills are employed sinking test holes to bed rock and when the richest channel has been found the Bucyrus dredge will be put to work.

The Reliance Dredging company's big boat on French creek continues to put through enormous quantities of gravel and is making good clean-ups.

At Swandyke group much more work is going on this year than generally. Ed. Graw & Co. shipped 30 sacks of high-grade gold ore from a partially developed prospect and got returns of over [illegible] a sack.

E. E. Roring, manager of the Hoosier Creek Mining company, has arrived at the mine and intends to resume sinking the main shaft at once. He expects to cut the main ledge, which was four feet wide at the 100-foot level, by driving a crosscut from the 200-foot level at a distance of 56 feet from the shaft.

The Wilfley, a steady producer at Kokomo, is having a new calcining furnace built in connection with the mill and other reduction works. It has been found that, by roasting the products of the Wilfley concentrating tables previous to submitting them to the magnetic separator, much cleaner and higher grade products can be obtained.

DEVELOPMENT WORK IN ROUTT COUNTY SHOWS ACTIVITY

STEAMBOAT SPRINGS, Colo., Sept. 11.—Samuel Adams has gone to Johnstown, N. Y., to attend the first meeting of the Gelatine King Mining and Development company, operating in Routt county, but with headquarters at that town, where C. B. Knox is the guiding spirit. Development work on the different claims is proceeding in a most satisfactory manner.

The Minnie D. is the main claim of the combination, and it is expected that the rich lead will be struck within a few weeks. The tunnel will cut at considerable depth the lead from which the ore was obtained on the surface. The iron claims on Mad creek also belong to this group, and assays show 82.5 per cent of commercial iron. Native copper also shows. Robert Shaw has charge of the development, other claims on Copper ridge now undergoing development, and the Golden Rod claim on the head of Fish creek, on which a contract has been let for a shaft.

COLORADO SPRINGS MINING STOCK EXCHANGE

QUOTATIONS.

	Bid.	Ask.
Acacia	13¾	14
Black B.	03	05
C. C. Con.	05½	06¾
C. K. & N.	08½	10
Dante	05¼	05½
Doctor	08¾	09
Elkton	47½	49
El Paso	52	52
Fannie R.	02¼	02¾
Findley	73½	75
Gold Dollar	07¾	07¾
Gold Sovereign	06¾	06½
Isabella	19	19¾
Jack Pot	05½	06¾
Last Dollar		03
Lexington	03	04
Mary McK.	60	65
Mollie G.	06	
Moon A.	02½	03
Old Gold	02¾	02¾
Pharmacist	04¼	04¾
Pinnacle	01¼	02
Portland	1.19¾	1.20
Prince A.	01½	02
Vindicator	93¾	95
Work	15¾	17

UNLISTED.

	Bid.	Ask.
Golden Cycle	90	1.00
Jennie S.	05¾	05½
Jerry J.		06
United G. M.	08¾	09

PROSPECTS.

	Bid.	Ask.
Agnes	02	02½
Alamo	02	
Amer. Con.	01¼	01¾
Anchor	01¾	
Aola	007	
Banner	02	03¾
Blue B.	04½	05
Bob Lee	009	
Buckhorn		01¼
C. C. & M.	01¼	02
Coriolanus	02¼	02¾
Creede	01½	02½
Des Moines	01	02
Gold B.	03	02½
Gould	02¾	03
Hart	02	03
Idir May	04	05
Jolly Jane	01¼	02
Keystone	01¼	01½
Little Bessie	01¼	02
Little Nell	02	02¼
Little Puck	02	02¾
Magnet Rock	02	02½
Mary N.	03¼	04
Merrimac		02
Midway	02	03
Missouri	01	02
Mt. Rosa		10
Nellie V.	007	0075
New Haven	01¼	03
Princess	005	
Progress	005	01
Rattler	007	
Raven	01	02
Republic	01	01¼
Regina S.	05	06
Robt. B.		01½
Rose M.	02¼	04¾
Rose N.	02¼	02¾
St. Thomas	01¾	02

MISCELLANEOUS.

	Bid.	Ask.
Black Wonder	004	
Blanche	0085	
Cable	006	
C. C. Bullion		002
Champion		005
Colo. C.	006	0075
Easter B.	003	005
Favorite	002	004
Flower of W.	008	01
Golden Age		005
Golden Terry		02
Gold Hill	002	
Goldstone	003	006
Grace	0025	005
Greater G. B.	003	008
Hummer	006	
Key West		002
[illegible]	0055	008
[illegible]	004	[illegible]
Mogle		0015
Marion		003
Mariposa	005	
McKinney Ex.	004	
Montreal		02
National	006	008
Palace	001	
Pythias	002	[illegible]
Red Spruce	0025	005
Sunset		005
Texas G.	006	[illegible]
Uncle Sam	006	01
Volcano	003	004
Wide Awake	004	0015

INDUSTRIALS.

	Bid.	Ask
Colorado Telephone	52	55
Denver Union Water 5s 1914	1.00	1.02
C. C. S. L. 1st Mort. Bonds	1.00	1.02
C. C. S. L. 1st Cons. Bonds	93½	96
C. C. S. L. 2nd Mort. Bonds	93¼	95½
U. S. Sugar & Lands pfd.	75	85
U. S. Sugar & Lands com.	37½	40

SEPARATE SALES.

MINES—Acacia 4000 at 14, 1000 at 13⅞, Elkton 500 at 48, El Paso 1000 at 52, Findley [illegible] at 73, Gold Dollar 1000 at 7¾, Gold Sovereign 1000 at 6¾, Isabella [illegible] at 19⅞, Portland 3800 at 1.20, Work 2000 at [illegible], 5000 at 16⅞, 3000 at 17.

UNLISTED—Jennie S. 2000 at 5¾, [illegible]

PROSPECTS—Amer. Con. 5000 at 1¼, [illegible] K. 5000 at 2, Mary McK. 1000 at [illegible]

MISCELLANEOUS—Greater G. B. [illegible]

LONDON MINING MARKET.

[illegible] furnished [illegible] William P. Bonbright & Co. of New York, London and Colorado Springs.

London, Sept. 11.

Camp Bird	1	6	3
Esperanza	2	15	3
El Oro	1	9	4½
[illegible]		6	6
Stratton's Independence		1	3

UNION LEASING CO. STRIKES $100 ROCK IN THE HIBERNIA

Special to The Gazette.

CRIPPLE CREEK, Sept. 12.—The Union Leasing company, which is operating several leases in the district, has just made a splendid strike in the Hibernia claim of the Mary Nevin company, on the east slope of Rosebud hill.

At a depth of 365 feet, and 210 feet south of the shaft, General Manager Jackson has uncovered two feet of ore which shows sugarfine sylvanite in the phonolite. The ore will probably ship clear across from $75 to $100 in gold to the ton. Assays taken run up to several ounces in value. The ore body is widening as development work progresses, while the values are also increasing slightly.

The Union Leasing company, which is also operating on the Fountain Valley claim of the Banner Gold company, uncovered three feet of ore at a depth of 350 feet that is giving returns of from one to seven ounces. The ore is being saved preparatory to making the initial shipment.

WILL RESUME ON LOUISVILLE; MADE MONEY BY LYING IDLE

LEADVILLE, Sept. 11.—In the upper and lower workings of the Louisville mine, on Iron hill, there are large bodies of zinc ores which the owners have allowed to remain in the mine for a number of years, as they stated "every day the price of zinc advances a point or so, thus making the mine more valuable, so we are making money by allowing the property to lie idle."

Other reasons have prompted the owners, Haniffen & Reynolds, to resume work on the mine. Recently a lateral was run from the Yak tunnel to the Louisville shaft, cutting it at a depth of 600 feet. The depth of the shaft is 850 feet. An electric hoist is being installed at the tunnel level, and when this is completed work underground will be started.

All material will be taken out by the tunnel and so save the cost of hoisting 600 feet to the surface. While this work was being done the Yak people sent down two drill holes in the Louisville ground and opened up a body of sulphide ore in the lower contact that is forty feet thick; the values have not been given out, but the owners state that it is good enough to mine at a profit.

The electric hoist will be in place this week and the work of opening up this new body of ore from the bottom of the Louisville shaft will be started and prosecuted vigorously. This is another large body of ore that has been opened on the trend of the tunnel and again proves the importance of the great bore as a developer.

PEGGY SHIPS 5-OUNCE ORE

ORE IS BEING BROKEN DOWN TWO FEET WIDE AT A DEPTH OF 302 FEET.

Special to The Gazette.

CRIPPLE CREEK, Sept. 11.—The Peggy company, operating on the Peggy Fraction, in the town of Anaconda, today shipped out two cars of ore to the Eilers smelter at Pueblo. One car contained screenings, while the other was carefully assorted rock. Sixty tons will probably give returns of five ounces each.

The ore is being broken down about two feet wide, at a depth of 302 feet, and is being mined from an intersection of flat and vertical veins. Beautiful sylvanite cubes are to be found in the breccia. Another car of $100 ore will be sent out Saturday.

VALUES OF $60 FROM 60 CARS

HODGES & CO. MAKE GOOD SHIPMENT DURING AUGUST. WILL SHIP 270 TONS DAILY.

Special to The Gazette.

CRIPPLE CREEK, Sept. 11.—Hodges and company, operating on the Little Clara claim of the Work company, through the Ophelia tunnel, at a depth of 500 feet from the surface, sent out sixty cars of ore in August which averaged $60 to the ton.

Beginning today, these lessees will ship three cars a day, aggregating about ninety tons. The new ore house has just been completed and a force of fifteen men sorting ore has been employed. The ore is being mined from both the flat and vertical vein. The flat vein is known to be over 200 feet wide.

TROUBLE AHEAD FOR PHARMACIST

J. F. BURNS ISSUES LETTER TO STOCKHOLDERS, TAKING EXCEPTIONS TO ROCK'S MANAGEMENT.

CRIPPLE CREEK, Sept. 11.—It is promised that James F. Burns and the minority stockholders of the Pharmacist company will precipitate a scrap upon the occasion of the annual meeting of the company, to be held in this city Monday, September 24.

Burns has issued a letter to all stockholders, taking exception to the management of the company's affairs as conducted by President Walter F. Rock, and asking for proxies with a view of ousting Rock from the head of the corporation. He also asks that the practice of paying a salary to the president and general manager be abolished.

Rock has replied in a circular in which he explains that he has been to considerable expenditure of time and money in the interest of the company and concludes his statement by openly charging Burns with being a creator of discord and friction in the ranks of the company.

Rock claims to have promised in his support [illegible] shares of the total capitalization of [illegible]. As there have never been cast at a meeting over [illegible] shares, he [illegible] it is believed [illegible] agree with the directors [illegible] policy of development [illegible]

$200,000 WORTH OF ORE SHOWING

WILL BE MINED AS SOON AS PLANT IS INSTALLED. SHAFT DOWN 700 FEET.

CRIPPLE CREEK, Sept. 11.—McCormick & Ross of Chicago, who have two years' lease on the Forest Queen, are installing a new plant of machinery and building an orehouse preparatory to active operations. The shaft is now down 700 feet and another lift of 100 feet will be sunk at once.

It is estimated that more than $200,000 worth of ore is showing in this lease and it will be mined as soon as the new plant is installed.

Oscar Fogleman, who leased on the Jennie Johnson, adjoining, for several years, has been made superintendent and it is expected that the lease will give handsome returns.

TWO $50 FEET IN THE RED STOCKING

CRIPPLE CREEK, Sept. 11.—Thomas Gettman and company, working on the Red Stocking claim, have opened two feet of ore that will give returns of about $50 in gold to the ton. The ore is found at a depth of 130 feet and 70 feet south of the shaft. Considerable sylvanite is to be found in the shoot.

CAR OF $50 ORE SENT OUT EACH WEEK.

INDEPENDENCE, Colo., Sept. 11.—Grant & Gray, leasing on the Porcupine claim of the Stratton estate, are getting out a car of ore every week, which runs about $50 in gold to the ton. The ore is being mined eight to ten inches wide and is found in the 200-foot level.

GENERAL ROBERT E. LEE was the greatest general the world has ever known. Ballard's Snow Liniment is the greatest liniment. Quickly cures all pains. It is within the reach of all. J. H. Pointer, Hempstead, Texas, writes: "This is to certify that Ballard's Snow Liniment has been used in my household for years and has been found to be an excellent liniment for rheumatic pains. I am never without it." Sold by Hefley-Arcularius Drug Co.

STOCK PRICES GIVE GROUND

FALL BY SUCCESSIVE MOVEMENTS THROUGHOUT DAY AND THE CLOSE IS WEAK.

NEW YORK, Sept. 11.—Prices of stocks gave ground in today's market, and the increase in volume over yesterday was regarded with disfavor in view of the preponderance of selling in the orders executed. Recent buyers of stocks on an advancing scale are generally recognized to be of a class that possessed resources enabling them to ignore the ordinary exigencies of the money market and to proceed to act on their confidence in the future value of stocks.

The campaign of millionaire operators on this basis must recognize the small chance of a general demand for stocks during the actual period of stringent money, as a medium for realizing profits.

Notwithstanding the pertinacity with which stocks have been held by the powerful speculators in control of the market, it has been the common expectation therefore that any easing of the money rate would find large holdings of stocks for sale on any new demand. It is evident also that measured by the actual engagements of gold already secured for shipment to New York, the previous estimates by the active speculators in stocks were extravagant.

The actual gold movement, therefore, even with its alleviating effect on the money situation, represents a disappointment to this element in the market. The actual payments by the sub-treasury, in placing of government deposits against gold engagements amounts for the two days the order has been in effect, to $13,250,000.

This does not include some of the gold secured last week in London and which was shipped for New York on Saturday, thus falling without the privilege offered by the treasury department for holding government deposits on engagements made after Monday. Such shipments, therefore, will not become available for New York bank reserves until the arrival of the gold next week.

Discount rates continued to advance in London. Reports were current in New York of some severe discriminations against American collateral in the London market. Rates for time loans were firmly held and continued to command a premium over the legal rate for periods up to six months. The extraordinary promise of the crops contained in yesterday's government report was much regarded owing to the large influence already played in the market by the crop prospects. Prices fell by successive movements throughout the day, and closed weak and near the lowest.

Bonds were irregular. Total sales, par value, $1,900,000. United States bonds were unchanged on call.

Furnished by Otis & Hough, bankers and brokers.

	Open.	High.	Low.	Close
Am. Cotton Oil	32¾	32¾	32¾	32¾
Am. Sugar	136½	136½	135¾	135¾
Am. Loco.	71¾	71¾	70¼	71½
Am. Smelter	152½	152¾	151½	151½
do. pfd.	116¾	116¾	116¾	116¾
Am. Car Fdry.	40¾	40¾	40	40¼
Atchison	110	110¼	108⅞	109
Anaconda	280	280	276¾	277½
Amal. Copper	112¾	112¾	110¾	110⅞
Brook. R. T.	81¾	82	80¼	80⅞
B. & O.	120¼	120¼	119¼	119¼
C. M. & St. P.	178	178¾	175¾	175¾
C. R. I. & P.	28¾	28¾	27¾	27¾
Ches. & O.	64¾	64¼	63¼	63¾
Canadian Pac.	176¾	176⅞	176¾	176½
C. F. & I.	58¾	58¾	56½	56¾
C. & G. W.	18	18	17¾	17¾
D. & R. G.	43¾	43¾	43¼	43½
Erie	47⅞	48¾	47¼	47¼
do. 1st pfd.	77¾	77¾	77	77
Greene C. Cop.	25¾	25¾	25	25¼
Ill. Central	173	173	172	172
L. & N.	150	150¾	148½	148
St. Paul rights	17½	17¾	17	17¼
M. K. & T. pfd.	69¼	69¾	69¼	69¼
Mex. Central	20¾	20¾	20¼	20¼
Mo. Pac.	98	99	98	98⅞
National Lead	78	78	77¼	77¼
N. Y. Central	144¾	144¾	142¾	142⅞
N. & W.	93¾	93¾	93	93½
N. Y. Con. Gas	140½	140¾	140	140
N. Y. Ont. & W.	50¾	50¾	50¼	50¼
People's Gas	90	90	89½	89¼
Penn.	141¾	141⅞	139¾	139¼
Pac. Mail	39	39	38	38
P. S. Car Co.	54¾	54¾	52½	52½
Reading	143¾	143¾	140¾	141
Rep. I. & S.	37¾	37½	35⅞	35¾
Sou. Ry.	36¾	36¾	35¾	35¾
Sou. Pac.	92½	92½	91	91¼
Texas Pac.	36	36¼	35½	35½
Union Pacific	192¾	192¾	190⅞	190⅞
U. S. Redn.	34	34	34	34
U. S. Rubber	48½	48¾	48½	48¼
U. S. Steel	46½	46¾	45⅞	45¾
do. pfd.	106¾	106⅞	106¼	106¼
Va. Car. Chem.	41	41	40¾	40¾
Wis. Central	24½	24½	24½	24½
Distillers	64¼	64¾	62¾	62¾
N. Pac.	215¾	215½	215½	215½

Money closed 2½ per cent.

Total sales 1,071,900.

TRANSFER

HALF INTEREST IN SEVERAL LODE CLAIMS CHANGES HANDS.

Special to The Gazette.

CRIPPLE CREEK, Sept. 11.—A mining deed has been filed for record transferring from S. A. and Thomas J. Conley, to W. J. Barnard, a half interest in the Minnie B. No. 1, the Earl B. Russler Nos. 2 and 3, Jennie of Silver Star, Fisher, Mattie M., and Minnie B. No. 3 lode claims, and certain gulch placer claims.

The properties are situated on Grouse mountain, and it is understood that development work in this section is to be prosecuted vigorously.

CALLS ANNUAL MEETING.

Special to The Gazette.

CRIPPLE CREEK, Sept. 11.—Raymond P. Husted, secretary for the Porphyry Ridge, Cripple Creek and Consolidated Dome Rock, Capazone and Cripple Creek Mining Claims company, has called the annual meeting to be held in this city next Saturday at [illegible] o'clock. It is stated in the call just issued that officers will be elected, reports of officers heard and plans outlined for the future.

COTTON MARKET.

Furnished by Otis & Hough, bankers and brokers.

	Open.	High.	Low.	Close
Oct.	8.94	8.96	8.85	8.90
Nov.	9.06	9.07	9.02	9.02
Dec.	9.20	9.22	9.13	9.16
Jan.	9.27	9.31	9.22	9.21
March	9.43	9.44	9.36	9.3[illegible]
May	9.51	9.55	9.47	9.50

WHEAT PRICES TAKE A DROP

SHORT RALLY LATER AND CLOSE IS FIRM—OATS MARKET IS STRONG ALL DAY.

CHICAGO, Sept. 11.—Immediately after the opening of the session the price of wheat dropped 1-8@1-4 below the close of yesterday because of large receipts in the northwest, lower cables and indifferent demand. Within a half hour, however, it was reported that prices in northwestern markets were higher on a bullish construction of the government crop report. The local market quickly followed this lead and with an active demand the price of December quickly rose to 72 1-4. It held around this point for some time but the demand slackened and on realizing sales the price of December gradually fell until the close. The tone of the market, however, at the last was firm. December wheat opened at 71-1-2@5-8, sold between 71 1-2 and 72 1-4 and closed 1-8@1-4 higher at 71 7-8.

The corn market opened easier because of the failure of predicted frosts to arrive according to schedule and because of large primary receipts. December corn opened at 41 5-8@3-4, sold between 41 5-8 and 42 1-2, and closed steady, 3-8@1-2 higher at 42 1-8@1-4. Local receipts were 684 cars.

The oats market was strong all day. The government crop report, which indicated a 15 per cent loss compared with last year's crop, was the chief cause of the upturn. December opened at 31 1-8@1-4, sold between 31 1-8 and 32 1-8 and closed strong at 31 3-4@7-8.

Provisions were weak early in the day but later rallied strongly, and prices generally were not far from the close of yesterday. The feature of the market was the buying of lard by a local packer. The early decline was caused largely by a decline of 5 to 10 cents in the price of live hogs. January pork 2 1-2 lower at $12.90; lard unchanged at $7.67 1-2, and ribs 7 1-2 lower at $6.90.

Furnished by Otis & Hough, bankers and brokers.

	Open.	High.	Low.	Close
Wheat—				
Sept.	69¾	70	69¾	69¾
Dec.	71¾	72¼	71½	71⅞
May	75¾	76½	75¾	76
Corn—				
Sept.	46¾	47	46	46½
Dec.	41¾	42½	41¾	42¼
May	42¾	43¾	42¾	43¼
Oats—				
Sept.	31¾	32	31¾	31¾
Dec.	31¼	32⅛	31⅛	31⅞
May	33¾	34	33¾	33⅞
Pork—				
Sept.	16.47	16.57	16.47	16.57
Jan.	12.92	12.92	12.75	12.90

PUEBLO STATE FAIR
AT PUEBLO, SEPT. 11, 12 AND 13.
VIA
RIO GRANDE.
$1.35 ROUND TRIP $1.35.

PROFITABLE INVESTMENT
Steady income. Bonds amply secured yielding 6 per cent to 8 per cent. Interest payable semi-annually.
L. L. AITKEN & CO.,
112 East Pike's Peak Ave.

CATARRH
ELY'S CREAM BALM
This Remedy is a Specific, Sure to Give Satisfaction.
GIVES RELIEF AT ONCE.
It cleanses, soothes, heals, and protects the diseased membrane. It cures Catarrh and drives away a Cold in the Head quickly. Restores the Senses of Taste and Smell. Easy to use. Contains no injurious drugs. Applied into the nostrils and absorbed. Large Size, 50 cents at Druggists or by mail; Trial Size, 10 cents by mail.
ELY BROTHERS, 56 Warren St., New York.

Special Half-Rate Excursions
Via
Rio Grande
to all
Colorado and Utah Points
On sale Sept. 18, 25, 27, 28 and 29.
To COLORADO AND NEW MEXICO STATE POINTS,
Sept. 12 and 20 in addition to above dates.
City Ticket Office, 16 N. Tejon. Phone 96.
9 fast trains to Denver and Pueblo daily.

THE FIRST NATIONAL BANK
OF COLORADO SPRINGS, COLO.
Capital, Surplus and Undivided Profits $475,000.00
Travelers' checks and letters of credit. Safety deposit boxes.
OFFICERS AND DIRECTORS.
J. A. Hayes, President; Irving Howbert, Vice President; A. Sutton, Cashier; A. H. Hunt, Asst. Cashier; Wm. J. Otis, John G. Shields, Chas. M. MacNeill, Frank G. Peck, Spencer Penrose.

THE COLORADO TITLE AND TRUST COMPANY
CAPITAL, $200,000. SURPLUS, $50,000.
OFFICERS AND DIRECTORS—President, J. Arthur Connell; Vice Presidents, H. G. Lunt, E. P. Shove, L. E. Curtis; Secretary, F. M. McMahon; Assistant Treasurer, George E. Nolte; Assistant Secretary, Wm. R. Waterton; Auditor, Albert B. Briggs; J. G. Shields, C. M. MacNeill, F. G. Peck, F. B. Stewart, I. W. Verhaght, R. P. Davie, Henry Hine, Spencer Penrose, D. B. Fairley, H. C. Hall, E. J. Ullrich, C. P. Dodge and F. W. Stehr.
PAYS INTEREST ON SAVINGS AND TRUST ACCOUNTS.

Statement of the condition of
THE COLORADO SAVINGS BANK
Of Colorado Springs, Colorado, at the Close of Business September 4th, 1906.

RESOURCES.		LIABILITIES.	
Loans and discounts	$302,171.60	Capital Stock	$50,000.00
Furniture and Fixtures	2,300.00	Surplus	10,000.00
Bonds and Warrants	19,522.96	Undivided Profits	11,815.50
Cash and Due From Banks	161,913.71	Deposits	415,092.77
	$486,908.27		$486,908.27

THE EXCHANGE NATIONAL BANK
OF COLORADO SPRINGS, COLO.
Capital Stock $100,000.00
Surplus $200,000.00
OFFICERS AND DIRECTORS.
A. G. SHARP, Pres.; J. R. McKINNIE, Vice Pres.; J. F. LILLY, Vice Pres. S. J. GILES, Cashier. C. G. GRAHAM, Assistant Cashier. WILLIAM LENNOX. W. S. NICHOLS. D. H. RICE. E. W. GIDDINGS. FRANK F. CASTELLO. A. S. HOLBROOK. VERNER Z. REED.

EL PASO NATIONAL BANK
OF COLORADO SPRINGS, COLO.
Capital $200,000.00
Surplus and Undivided Profits $150,000.00
STOCKHOLDERS—William S. Jackson, Pres.; C. C. Hemming, Vice Pres.; C. L. Hemming, Cashier; Gen. William J. Palmer, Asa T. Jones, E. P. Shove, Frank C. Smith, C. H. White, O. L. Godfrey, E. J. Eaton, Thos J. Fisher, S. B. Mansfield, O. E. Hemenway, Geo. S. Elstun, Henry Tamm, Cecile Jacobelt, Colorado Springs, Colo.; B. F. Edwards, W. H. Thompson, J. C. Van Blarcom, St. Louis, Mo.

THE REED INVESTMENT CO.
Investment Bankers. Bonds, Mortgages and Colorado Securities.
REED BLOCK. COLORADO SPRINGS, COLO.

OTIS & HOUGH, Bankers and Brokers.
127 E. Pike's Peak Avenue.
STOCKS, BONDS, GRAIN and PROVISIONS, COTTON.
Private Wires to all Principal Cities.
Members
New York Stock Exchange, Cleveland Stock Exchange, Chicago Board of Trade, New York Cotton Exchange.

William P. Bonbright & Co.,
BANKERS AND BROKERS.
Colorado Springs, Colorado. 24 Broad Street, New York. 15 George Street, Mansion House, London, E. C.
MEMBERS. New York Stock Exchange. Colorado Springs Mining Stock Exchange.

SHOVE, ALDRICH & CO., BANKERS
Telephone No. [illegible] Cable Address: [illegible]
Removed to New Mining Exchange Building. Entrance to Offices: [illegible]

J. A. McGUAN
[illegible] 421 to 429 Wage [illegible]
Member of Colorado Springs Stock Exchange.
Western Bonds a Specialty.
6 and 7 per cent. [illegible] to [illegible]

CALIFORNIA
The Sunshine State
$25.00
VIA
SOUTHERN PACIFIC
August 27 to October 31
Liberal Stop-overs. Many Hours Quicker Than Any Other Line.
TELL YOUR FRIENDS
For California literature and complete information write at once or call on
W. K. McAllister
General Agent Southern Pacific Co.,
812 Railway Exchange Bldg., Denver, Colo.

NewspaperARCHIVE®

NEW YORK MONEY.

NEW YORK, Sept. 11.—Close: Prime mercantile paper, 6a7 per cent; sterling exchange, weak at 483.50@483.60 for demand and at 479.80@479.85 for 60 day bills; posted rates, 481@481½ and 485; commercial bills, 479½; bar silver, 68½; Mexican dollars, 53; government bonds, steady; railroad bonds, irregular; money on call, steady at 5 per cent; ruling rate, 5; closing bid, 5; offered at 2 per cent; time loans, very dull and firm; 60 days, 6 per cent; 90 days, 6; six months, 6½ per cent.

EASTERN LIVESTOCK MARKETS.

CHICAGO, Sept. 11.—Cattle Receipts 23,000; market steady; beeves, $4.00@6.85; cows and heifers, $1.50@5.00; stockers and feeders, $2.50@4.40; Texans, $3.50@4.40; westerns, $3.50@5.50; calves, $5.50@8. Hogs—Receipts 22,000; market 10c lower; mixed and butchers, $[illegible]; good heavy, $6.10@6.45; rough heavy, $[illegible]; light, $6.00@6.60; pigs, $[illegible]; bulk of sales, $[illegible]. Sheep—Receipts [illegible]; market dull; sheep, $3[illegible]; lambs, $5.00@8.25.

KANSAS CITY, Sept. 11.—Cattle Receipts 17,000, including [illegible] southerns; market steady; native steers, $4.00@6.40; southern steers, $2.65@4.50; southern cows, $2.00@3.00; native cows and heifers, $1.75@4.75; stockers and feeders, $2.50@4.50; bulls, $2.00@3.75; calves, $3.00@5.50; western fed steers, $[illegible]; western fed cows, $2[illegible]. Hogs—Receipts 8,000; market 5c to 10c lower; bulk of sales, $6.10@6.25; heavy, $6.00@6.10; packers, $6.10@6.25; pigs and light, $6.00@6.27½. Sheep—Receipts 7,000; market steady; muttons, $[illegible]; lambs, $[illegible]; range wethers, $4.50@5.75; fed ewes, $4.25@5.50.

WOOL MARKET.

ST. LOUIS, Sept. 11.—Wool steady; territory and western mediums, 23@27c; fine medium, 18@22c; fine, 14@18c.

KANSAS CITY GRAIN AND PROVISION MARKET.

KANSAS CITY, Sept. 11.—Close: Wheat unchanged to 1c higher; September, 63¼c; December, 65c; May, 69¾c; cash No. 2 hard, 64½@66c; No. 3, 62½@64½c; No. 2 red, 65@65½c; No. 3, 64@64½c. Oats—unchanged; No. 2 white, 31c; No. 2 mixed, 29½@30c. Corn—¼@½c higher; September, 42¼c; December, 37¾c; May, 38¼c; July, 38¾c; cash No. 2 mixed, 43½c; No. 2 white, 45½c. Rye—steady, 55@58c. Hay—steady; choice timothy, $11.25@12.00; choice prairie, $9.00@9.25. Butter—steady; creamery, 23c; packing, 16c. Eggs 18c. Receipts—Wheat, 224 cars.

RETAIL PRODUCE MARKET.

FRESH VEGETABLES—New beets, per lb., 2½c; new carrots, per lb., 2½c; new cabbage, per lb., 2c; new potatoes (Colorado), per cwt., $1.65; new dry onions, per lb., 4c; cauliflower, per lb., 6c; Colorado celery, per doz., 50c; cucumbers, per doz., 25c; summer squash, per lb., 3c; new turnips, per lb., 3c; head lettuce, per bunch, 5c; egg plant, each, 10c and 15c; mangoes peppers, per doz., 25c; peas, per lb., 8c; sweet potatoes, per lb., 5c; Colorado tomatoes, 5-lb. baskets, 30c; sweet corn (selected), per doz., 20c; parsley and mint, per bunch, 5c.

RETAIL GRAIN MARKET.

Oats, $1.30@1.35 cwt.; corn, $1.10@1.15 cwt.; corn chop, $1.10@1.20 cwt.; bran, $1.20@1.30 cwt.; Kaffir corn, $1.30 cwt.; wheat, $1.50 cwt.; hay, $11.50 to $17.00 ton, 70c to 85c cwt.; alfalfa, $10.00 to $11.00 ton, 60c to 65c cwt.

OIL AND COAL RESOURCES OF WYOMING

L. W. Trumbull, in Mines and Minerals:

For years past the cry of Wyoming has been for more railroads. Transportation facilities have been so poor that no mine except it be a free-milling gold mine, or some few coal mines, upon the railroads, could exist. Now that the Burlington is building south to Thermopolis from Frannie, and the Northwestern building west from Casper to Lander, it may be of interest to notice some of the nonmetallic mineral resources of the state which will now come within a short haul of a railroad.

The immediate cause of the building of these railroads is, of course, the fact that the Shoshone Indian reservation was to be thrown open to settlers this summer. It is not intended to enumerate in this sketch, a list of Wyoming's metallic ores. Her copper resources have been well written about. Her gold mines, both placer and lode, are worthy of consideration by themselves. Her iron deposits, also, are of no little magnitude.

The industry that will be most affected, however, by the new railroads is the petroleum. Lander is near the center of the largest oil-producing district in the state. As Wyoming oils are lubricating oils, with little or no illuminating oil, it is hoped that the Standard Oil company will allow the railroads to make rates which will warrant the producers in shipping their product to market.

For several years a small refinery has been running at Casper, Natrona county, but as the oil had to be brought to it in wagons over a long sandy road, the business was of necessity small. Several grades of very fine lubricating oils are produced, however, and are valuable enough to make the crude oil worth about $6 per barrel.

The business world has almost no idea of the tremendous amount of oil that Wyoming can produce when the transportation facilities allow. Wells dug years ago which have proved to be gushers have been capped, and are awaiting transportation and a market.

Another of Wyoming's natural resources is sulphur. At several places occur heavy deposits of native sulphur, some of them practically pure. Since the railroad has built into Cody, Big Horn county, a company has obtained title to the large deposit near that place, has erected machinery, and will soon have their product on the market. If a reasonable freight rate is obtainable this business should make good dividends. Other deposits will no doubt be worked as soon as the railroads are built within a reasonable distance of them.

So far, in spite of the existence of 30,000 square miles of coal lands, only one small body of coking coal has been found, and it occurs in Dakota rock, while the rest of the coal of the state is Laramie. It is hoped that when the region to the south and east of Yellowstone park is prospected with this object in view, that coking or anthracite coal will be found. The region is volcanic and also coal bearing. In fact what is probably the thickest single vein of coal in the United States, occurs in the Gros Ventre mountains just south of the park. It shows 58 feet of clean coal. Considering the known presence of coal, and the volcanic nature of the region, it seems more than probable that coal similar to that of Crested Butte, or Routt county, Colorado, will be found.

Good coking coal found in this locality will be very valuable, owing to the demand at Salt Lake and Butte.

A long list of the less valuable nonmetallic minerals, such as gypsum, building stone, marble, etc., could be given, but as they will probably not become valuable immediately upon the advent of a railroad, it will not be necessary to mention them at this time.

Today's Riddle

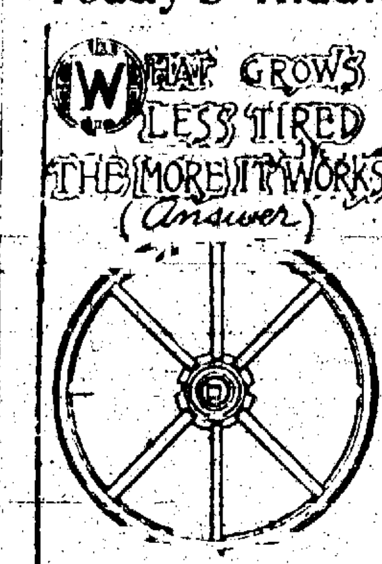

WANTED MALE HELP.

ACTIVE MAN wanted to advertise, exhibit goods and manage branch of large mail order house. Salary, $18 per week; expenses paid. Permanent position, with advancement. Honesty more essential than experience. National Co., 720 Chestnut St., Phila., Pa.

THE REASON WHY

The Y. M. C. A. teaches the Byrne Shorthand at its night school through our permission. We control the selling of the Byrne text books in Colorado.
THE MILLER SHORTHAND COLLEGE.

WANTED—General agent. A first-class solicitor, capable of handling a high-grade proposition. We want the class of men that can earn at least $50.00 a week. R. W. Smith, 414 Commonwealth Bldg., Denver, Colo.

WANTED—Five carpenters, two apprentice carpenters and three laborers to exchange work for lots. Part cash paid. The Hastings-Allen Realty and Building Co., 22 N. Tejon St.

THE student employment bureau of Colorado can now furnish reliable men for waiting tables, caring for lawns and furnaces and general work. Phone Main 857.

Y. M. C. A. Night School. Byrne shorthand taught. Proficiency 3 months, guaranteed by Y. M. C. A. Tuition, $17; Day school, Miller Shorthand College, $45.

WANTED—Two men with teams to exchange work for lots and part cash. The Hastings-Allen Realty and Building Co., 22 N. Tejon.

WANTED—You to know that Henager's Business College is the oldest, largest and best. Sixteen years in business.

WANTED—Live agents or good address; right men can make splendid salary. Call 9 a. m., Room 26, [illegible] Block.

WANTED—Boy with first-class reference, who lives with parents. Johnson Jewelry Co., 26 East Pike's Peak.

ATTEND the night school at Henager's Business College. Call or write for full information. Phone 231 Black.

WANTED—Two experienced furniture men who understand moving. Smith Transfer Co.

WANTED—Boy to sell papers. Santa Fe Depot News Agency.

WANTED—Messengers at Postal Telegraph office.

WANTED—Boy, 15 or 16, at Mueth's.

WANTED—Bell boys at Alta Vista hotel.

WANTED—FEMALE HELP.

WANTED—Experienced, competent girl for general housework; Swedish girl preferred; good wages. Call mornings. Mrs. J. H. Avery, 1812 North Cascade.

STENOGRAPHERS wanted, of both sexes, to file applications with our employment bureau. Underwood Typewriter Co., 21 N. Tejon St., Phone 481.

WANTED—Sept. 17th, woman to do general housework; family of two; good cook with city references. 1210 Wood Ave.

THE Y. M. C. A. teaches the Byrne Shorthand through the praise of THOSE WHO KNOW. Touch typewriting.

GOOD sewing machines for rent by week or month. J. F. Hooton Music Co., 11 N. Tejon St. Phone Main 1270.

WANTED—An experienced trimmer in millinery department. The Fair, 118 South Tejon.

ALL graduates of Henager's Business College have good positions. Attend the best.

CHEAP working housekeeper; no objection to child over 5. Address Gazette, C-98.

WANTED—A girl for general housework. Broadmoor Dairy.

Employment bureau, 204 DeGraff Bldg., 118 N. Tejon. Mrs. J. Rhind. Phone 565-B.

WANTED—Ladies' clothes ironer. Phone Main 798.

WANTED—First-class cook. Apply 637 N. Weber.

WANTED—A woman for cooking. Apply 324 E. Bijou St.

FOR fur sewing, girls or women experienced in sewing. 30½ Pike's Peak.

WANTED—An experienced nurse. 1611 Wood Ave.

WANTED SITUATIONS.

A YOUNG gentleman of 28, pleasing address, with excellent references, formerly associated with an eastern bank, is looking for a situation, outdoors preferred. Does this interest you? If so, address C-103, Gazette.

POSITION by experienced bookkeeper, bank, hardware and furniture business, references. C-104, Gazette.

PERSONAL.

WANTED—Information regarding whereabouts of Mrs. Mary Funk, who came to Colorado Springs last June from Denver. Anyone that can give any information please address J. M. Funk, care Gazette.

GET your parasols re-covered and repaired by E. M. [illegible], 121 N. [illegible] St.

FOR SALE—MISCELLANEOUS.

FOR SALE—Navajo blankets and leather souvenirs at cost. 10,000 books for sale or exchange. Largest 5-cent school tablet in the city. Dictionaries in all languages, at McCauley's Old Book Store, 124 E. Cucharas St., opp. court house.

OAK TAN SOLES, 50c
ALL RUBBER HEELS, 35c
AT THE
SHOE HOSPITAL
25 East Huerfano St.

A BIG CUT
In tents, tent flies and camping outfits; also household goods and furniture, at
DASHWOOD'S,
16 E. Huerfano. Phone 617-B.

FOR SALE—A [illegible] of [illegible] and [illegible] factory. A. R. Paris, [illegible] N. Tejon St. Phone M 57.

FOR SALE—[illegible] writing paper [illegible], good linen paper at [illegible] per box. A. R. Paris, druggist, 822 N. Tejon. Phone Main 57.

FOR SALE—[illegible] wagon and harness. [illegible] good as new. Snap. Three days only. May, 421 S. Tejon.

FOR SALE—[illegible], in excellent condition, at less than half price. 1116 Acacia Place.

LARGE sized Vose piano; oak case; cost, new, $450, will sell for $250 on payments. 11 N. Tejon.

MIRRORS resilvered or replaced; references; prices reasonable. Phone Red 412, 3 N. Wahsatch.

SECOND HAND sewing machines, the kind you want, from $5 to $25. J. F. Hooten Music Co., 11 N. Tejon.

$5—Chihuahua bitch dog, very small, cheap if sold at once. Call 426 W. Platte, side door, upstairs.

A NICE business on Tejon St., suitable for gentleman or lady. A snap at $3,000. Address P. O. Box 1148.

FOR SALE—An Angelus, in good condition, at the Golf club, El Paso and Columbia Sts.

FINE organ; sweet tone; only $35.00; easy payments. 11 N. Tejon.

STOREY & CAMP organ, only $12 cash. 11 N. Tejon St.

CHICKERING piano, $125, easy terms. Geo. Bird Piano Co., 11 N. Tejon St.

FOR SALE—2 doz. fine Plymouth Rock hens. Apply 423 N. Cascade Ave.

FOR SALE—Old papers, 25c per hundred papers at Gazette office.

TENTS for sale cheap. 18 Boulder Crescent.

FOR SALE—Infant's go cart. Call 26 N. Chestnut.

FINE piano for sale at a bargain. 221 E. Bijou.

A $25 Heywood go-cart in good condition, cheap. Phone Main 596.

WANTED MISCELLANEOUS.

A PARTNER to go camping for couple of weeks; must furnish recommendations. Address C. T. Gaw, care Yates & McClain.

HAND washing; hand ironing, all work satisfactory. Yee [illegible] laundry, 108 N. Nevada.

L. H. SPROUL, the house-mover, rails stone, frame or brick buildings. Phone 757. Residence No. 1 North Spruce St.

WE cut freight to all points, piano moving a specialty, baggage. Pike's Peak Moving and Storage Co., 122 East Bijou, Phone 180. C. J. Cook, Mgr.

CASH paid for men's clothing. [illegible], call 18½ E. Huerfano St.

WANTED TO RENT HOUSES.

WANTED—HOUSES TO RENT.
WE ARE making a specialty of renting, having a man who devotes his entire time to the purpose. If you have a desirable property that is vacant, we can rent it for you quick. Try us.
YATES & McCLAIN.
The Hustling Real Estate Firm,
15, 16, 17, 18, 18½ El Paso Bldg.
Phone Main 170.

WANTED—4-room furnished house near 4th and Colo. Ave., Colo. City, by permanent tenant. Address P. O. Box 717.

LIST your houses for rent with us. We have calls every day for houses of all descriptions. W. W. Willis, [illegible].

FOR SALE FURNITURE.

FOR SALE—A very handsome Flemish oak dining room suite, large round table; also other fine furniture. Mrs. Tribe, 1918 North Tejon. For a few days only.

FOR SALE—Parlor, dining room, bedroom and kitchen furniture. 122 S. 10th St., West Colorado Springs.

FOR SALE—Household furniture, sewing machine, bed clothes, table linen. 612 W. Cucharas.

FEW more pieces of furniture cheap. 1819 N. Weber.

FOR SALE—Elegant new furniture of a five-room house. 122 S. 11th.

OSTEOPATHY.

DR. G. W. PAULY and wife, graduates Still's college, Kirksville, Mo., under founder of Osteopathy, 201-3 De Graff Bldg., 118 N. Tejon. Phones Red 1[illegible], R [illegible]. Best equipped office; [illegible] of service.

DR. E. E. CONWAY, oldest established practice in city. Suite 6, El Paso Bank Bldg. Examination free. Office phone, red 1[illegible]. Res. phone 1780.

EDUCATIONAL.

SEVENTEENTH year, San Luis school, reopens Monday, Sept. 17. Academic, preparatory, primary and kindergarten classes for boys and girls; special classes for girls. The principal may be seen mornings at the school, corner Cache la Poudre and Nevada avenue.

STEELE KINDERGARTEN REOPENS Sept. 4th. Beautiful rooms; graduate teachers. Apply mornings to Miss Katharine Grayson, 1408 N. Weber St.

MISS HARTER'S school for girls will begin the fall term Tuesday, October 2nd at No. 2 Pelham Place. Write Miss Harter for appointment.

WANTED TO RENT ROOMS.

ROOM for two gentlemen, near campus; address, state location; terms. C-105, Gazette.

MUSICAL INSTRUMENTS.

[illegible] BUHL & GERTS piano, as good as new, [illegible] cash or [illegible] pay [illegible]. 11 N. [illegible]

TO RENT FURNISHED ROOMS.

MRS. J. CHEZUM, 485 E. Kiowa st., housekeeping rooms for rent; thirty sleeping rooms $1c and 2c.

FINELY furnished room, [illegible] modern; hot water heat; [illegible]. [illegible] N. Weber.

2 TO 4 rooms, modern, [illegible], range, hot water, [illegible] [illegible] Wahsatch.

WINTER RATES [illegible], close in; modern, [illegible] Cucharas.

FRONT room, [illegible] for winter. [illegible]

4 OR 5 modern rooms, [illegible] E. Dale.

SMALL house, [illegible] for housekeeping. [illegible]

FURNISHED [illegible] house. 315 E. Moreno [illegible]

ONE well furnished [illegible] furnace heat; electric lights. [illegible]

ROOMS in handsome home, winter rates to permanent people. [illegible] North Tejon.

PLEASANT rooms; good [illegible] kitchen privileges if desired. [illegible] N. Nevada.

MODERN room, private family, near college; $2 per week. 715 N. Cascade.

FURNISHED rooms, 130 Cheyenne avenue. New management.

ROOMS for rent, winter rates. 716 N. Tejon.

ROOMS and housekeeping rooms, 316 East Dale Ave., near North park.

FURNISHED rooms for rent for light housekeeping. 618 W. Platte.

FURNISHED FRONT ROOMS,
417 South Nevada Ave.

PLEASANT modern rooms; winter rates. Phone Black 961, 226 E. Monument.

LARGE front room in private family. 1312 N. Tejon St. Phone 1087.

2 NICE housekeeping rooms, cheap; outside entrance. 227 W. Costilla.

FOR RENT RANCHES.

FOR RENT—10-acre chicken ranch, $12.50 per month. Warner and Miller, 1012 Colorado Ave. Phone west 45.

FOR RENT—320-acre ranch, near Limon, Colo. Inquire 1st National Bank, Colo. City.

CARPETS AND RUGS.

Handsome fluff rugs made from your old Brussels and ingrain carpets. Silk portieres and rag carpets woven and for sale. G. Odibashian, 436 E. Kiowa. Phone 1377.

MEDICAL.

NEW YORK DOCTORS

SPECIALISTS

In chronic diseases of men, women and children; thoroughly equipped office. [illegible] 9-10 Colorado [illegible].

TO TRADE.

TO TRADE—Bicycle railroad attachment, for rifle or shotgun. Address R. E., Gazette.

CLEANING AND PRESSING.

OUR Twentieth Century method of cleaning and pressing clothes assures you a clean-cut, up-to-date appearance. Your suit should receive the same detailed care as your linen. The Pantatorium, 17 E. Bijou. [illegible]

MUSICAL.

PIANO INSTRUCTION by Sam T. Swinford (National Conservatory, New York). Present address, General Delivery. Will call at your request.

GET your piano tuned by W. J. Patterson. All work guaranteed. Bird Piano company, 11 N. Tejon. Phone [illegible].

WANTED—Accompanist, one who reads well, in exchange for vocal lessons. Address C-101, Gazette.

FINANCIAL.

PROFITABLE investment. Steady income. Bonds, amply secured, yielding 6 per cent to 8 per cent interest, payable semi-annually. L. L. Aitken & Co., 117 E. Pike's Peak Ave.

CLAIRVOYANT.

[illegible]

MISCELLANEOUS.

STORE; Colo. Ave., Colo. City; Temperance block. Inquire 221 Corona St., before 10:30 a. m.

CHICAGO PORTABLE HOUSE CO. Telephone [illegible]; 104 W. Huerfano.

LAWN mowers sharpened, repaired and adjusted. E. H. M[illegible], 111 E. Huerfano.

LOST.

LOST—In front postoffice, 432 S. Weber, or Seven Falls, lady's gold watch; crystal broken; leather fob, advertising Mobile hardware firm; $5.00 reward. Return to Gazette office.

LOST—White applique, on Tejon street, between Kaufman's and Giddings', Finder please return to Gazette office.

LOST—Money by not buying and exchanging books at McCauley's, 124 E. Cucharas St. 10,000 books in stock.

EITHER in Garden of Gods or Glen Eyrie, short tan jacket, Sunday p. m. Finder return to Gazette. Reward.

LOST—Lady's gold watch, fob and small locket, containing picture. Reward, 221 E. St. Vrain.

SMALL order book, word Frank on cover, in Cheyenne canon, near pavilion. Reward at Hefley Archiarius.

LOST—Plain gold ring. Please return to this office and receive reward.

LOST—Black walrus handbag, in N. park. Reward. Return to Hub Clothing store.

FOR RENT—OFFICES.

FOR RENT—Downtown office, ground floor, whole or part; good location. Phone 1[illegible].

FOR RENT—Office [illegible] in Cheyenne Building, second floor. Apply at [illegible] 11.

TO RENT—FURNISHED HOUSES

TWO houses, 4 and 5 rooms, very nicely furnished and clean, with piano, will accommodate 2 bath adults, rent reasonable. 21 S. Wahsatch Ave.

FURNISHED 7 [illegible] rooms, modern; 300 block, East Dale; North; one block [illegible] North. [illegible]

FURNISHED house, hot water heat, [illegible], bargain. [illegible] Monument.

ATTRACTIVE modern cottage, 6 rooms. [illegible] N. [illegible].

FLAT [illegible] rooms and bath, [illegible]. [illegible] E. [illegible].

[illegible] ROOMS [illegible] N. Tejon.

4 ROOM [illegible] for rent. 162 E. Dale. Inquire 86 E. Boulder.

FOR RENT—UNFUR. HOUSES.

7-ROOM modern, north end, $18.00.
MATTHEW KENNEDY,
113 E. Kiowa St.

[illegible] ROOM brick [illegible], north [illegible]; winter [illegible] [illegible] Nevada.

FOR RENT—Unfurnished, eight-room house, [illegible] North Nevada. Apply 1520 North Nevada.

AT Cheyenne canon, two well furnished houses [illegible]. Apply 1108 N. Weber St.

FOR RENT—Six-room house, modern. Inquire at 19 E. Platte ave.

6 ROOMS, bath, furnace, electric lights, north end. Key 318 E. [illegible].

FOUR rooms, bath and range. Inquire 320 E. Boulder.

7 BEVERLY Place, new, 6-r. mod., $25. See A. Wight, 124 E. Cheyenne Rd.

FOR RENT—New four-room house, water inside. 722 E. Platte Ave.

BOARD AND ROOMS.

McGREGOR INN, 712 North Tejon St. best board and room.

ROOM and board; reasonable rates for the winter. 213 E. Kiowa.

THE LOCUST—Board and rooms. Mrs. Call, 25 W. Bijou. Phone Black 162.

ROOMS AND BOARD—Table board. Mrs. Walter A. Dunan, 117 N. Nevada.

BOARD and room; table board or rooms. 215 N. Weber. Phone Black 293.

BOARD and room, single or en suite. [illegible] N. Tejon. Phone 399-B.

WANTED—Boarders for the winter; good table board. 221 E. Bijou.

WANTED ROOMS AND BOARD.

EXTRAORDINARY!

Young couple wants first-class accommodations about Oct. 1st at a select boarding house, year around. Address Gazette, Z-53, with description of room and price.

HORSES AND VEHICLES.

FOR SALE OR TRADE—A business in boarding and sales stable; low rent; good location; can be handled with small capital; must sell at once; a snap. Investigate. Address N. C. M., Gazette.

FOR SALE or trade for piano, half blood Shetland pony, gentle, and new rubber tired runabout, with new set harness. Phone 617-A.

CARRIAGES and wagons repaired at lowest prices. Rubber tires a specialty. All work guaranteed. Hemenway's Carriage and Repair Shop, 25 S. Cascade.

WANTED—Good team of heavy work horses. Inquire 1st National Bank, Colo. City.

SALE or trade, stylish, gentle, gaited saddler; beautiful single-footer. Phone Red 313.

FOR SALE—Span young mules, two 3-year-old colts, three horses; one Shetland pony. Apply in rear of 805 Chey. Rd.

FOR SALE—First-class driving horse, cheap if taken in next 2 or 3 days. 221 N. Walnut St.

FOR SALE—Three buggies; two horses. San Rafael Boarding Stable.

MONEY TO LOAN.

THE STAR LOAN CO.

ROOM 8, FIRST NAT'L BANK BLDG.
—PHONE 578-A—
$ DO YOU NEED MONEY $
Have you regular employment in any respectable business
—Then See Us—
The oldest and most reliable
Discount—if paid before due. All business confidential. Every business courtesy extended.

MONEY TO LOAN
At 5 and 6 per cent.
MATTHEW KENNEDY,
113 E. Kiowa St.

MONEY TO LOAN at 5 and 6 per cent; NO DELAY.
Insurance written in companies of undisputed financial standing.
W. W. WILLIAMSON,
Tel. 476-A. 27 N. Tejon St.

WANTED TO LOAN—$2,000 on good real estate security; lowest rates; will loan $1,000 if desired. Call mornings, 9 o'clock.
NORTON INVESTMENT CO.,
Suite 26-27 Midland Block.

CHATTEL AND SALARY LOANS AT LOW RATES AND EASY PAYMENTS
203 COLO. BLDG., PHONE 471-B.

FOUND.

BIG SALE on all bicycles this week; also bicycle tires and sundries of every description. 500 pair of tires must be sold before Oct. 1st. We do all kinds of repairing. Come in and give us a trial. Lucas, 120 N. Tejon.

FOUND—A bay horse. Inquire Nordrach ranch driver at Hemenway's grocery, after 10 a. m.

DRESSMAKING.

SHIRT waists made, $1.25 and upwards; also other sewing done. Prices reasonable. 108 North Wahsatch Avenue.

MRS. A. A. HERRINGTON, experienced dressmaker and ladies' tailor. 1442 Grant Ave.

SEWING by the day; $2.00 per day. 1111 N. Custer. Phone Red 11[illegible].

FOR SALE—REAL ESTATE.

TEN BLOCKS NORTH $3,[illegible]

Six rooms, modern, well [illegible]. [illegible] this [illegible] property is well worth the money.

[illegible] $1,[illegible]

Four rooms, [illegible], [illegible] walking distance.

THE STATE REALTY CO.

25 E. Pike's Peak Ave.

$50 DOWN, $9 PER MONTH

4 rooms, bath, cellar, close in, on car line, nearly new and newly papered and painted, has electric lights, porcelain bath, good lawn and barn. Price $1,550.

THE HASTINGS-ALLEN REALTY AND BUILDING CO.
22 North Tejon.

THE CHEAPEST RANCH IN THE STATE OF COLORADO.
7,040 acres deeded land; 320 acres leased land, all fenced and crossed fenced, cedar and pitch posts. Running water supplied by spring all the year around, good six-room house, barn for eight head of horses, barn for 12 head of cows, calf barn, chicken house, ice house and shop; cuts 40 tons of wild hay every year.
THERE IS ABOUT 90 HEAD OF FINE SHORTHORN CATTLE GOES WITH THIS RANCH.
There is about 100 acres of land under cultivation in corn, oats, barley, rye and wheat. See this quick, before the crops are sold—all goes for about $10,000. Only 17 miles from Colorado Springs.
J. J. FRANKLIN & CO.,
Real Estate, Loans, Insurance.
116 E. Pike's Peak. Phone 157.

WHY

Do San Francisco people beg for Hartford fire insurance, since its 17 adjusters paid them dollar for dollar?
WINKLER, DAVIS & CURTIS
Realty. Sole
Loans. 105 E. Kiowa. Agents.

FOR SALE CHEAP.
Eight lots and stone house, West 20th St., Colorado City; city and ditch water; $1,600. The lots alone are worth the price.
One lot north of Whittier school, Colorado City. $175.
One large frame building, gymnasium, billiard hall, etc., and new bowling alley, in new brick building. One five-room and one two-room frame buildings, all on corner, 120x120, near center Colorado City.
Inquire Room 52 P. O. Building, Colorado Springs.

$50 DOWN, $9 PER MONTH

New bungalow of four rooms, beautifully finished with hand rubbed mission stain, has polished floors, leaded art glass windows, window seat, etc., south front, northeast.

THE HASTINGS-ALLEN REALTY AND BUILDING CO.
22 North Tejon.

I WILL SELL MY BEAUTIFUL HOME IN IVYWILD AT A BARGAIN, AS I AM LEAVING THE STATE.
H. C. SHIMP,
ROOM 34 P. O. BUILDING.

ATTRACTIVE residence, 6 rooms; store building in Colo. City; Wood Ave. lots; fine ranch forest; fine spring; well built houses, stables; suitable for pasture and farming. By owner, 821 North Corona.

FOR SALE—Mountain ranch with 200 head of whiteface cattle; would take some trade. Address C-21, Gazette.

THE best bargain in 4-room residence in Colo. Springs; this week; fine place; monthly payments. 723 E. Huerfano.

SEVEN-ROOM house, bath, hot water heat, barn, north, close in; bargain to quick buyer. Address C-57, Gazette.

$40 DOWN $10 PER MONTH

Five large rooms, cellar, corner lot, $15 down, $5 per month. Two rooms, south end.

THE HASTINGS-ALLEN REALTY AND BUILDING CO.
22 North Tejon.

SPECIAL price on property at 216 East Platte Ave., if sold before Oct. 1st; seven rooms; strictly modern.

FOR SALE—Cheap, grocery and dwelling combined. Inquire 301 W. Fountain St.

SOUTH front lot on Del Norte, near Wood. $1,150. Address C-106, Gazette.

BUSINESS CHANCES.

SELL OR EXCHANGE
We have for sale one of the best restaurants in Colorado Springs. Clearing now on an average of $175 a week. Sell for $6,000, or will consider an exchange for city or farm property.
THE MORATH INVESTMENT CO.,
26 and 27 Exchange Bank Block.

A NICE business on Tejon St., suitable for gentleman or lady. A snap at $3,000. P. O. Box 1148.

FOR SALE—At a bargain, house and lot. Blacksmith and carriage shop, machinery, etc. D. McPherson, 1112 S. Nevada.

SMALL rooming house, good for transient all year; close in. 121 E. Bijou.

FOR SALE RANCHES.

LAND that is cheaper than rent or leasing and increasing [illegible] be worth [illegible]. [illegible] $1.25 per [illegible] 1-10 [illegible] 10 [illegible] Address UNION PACIFIC LAND AGENCY, 1[illegible] 17th St., Denver, Colorado.

RAILROAD TIME TABLES.

DENVER & RIO GRANDE.
No. NORTH, FOR DENVER.
16—From Ouray, Gunnison, Salida, Leadville and Glenwood .... 4:50 am
[illegible]—From Salt Lake & Pac. Coast .. 6:23 am
8—From Pueblo .... 9:04 am
[illegible]—From St. Louis, K. C., Pueblo 10:16 am
[illegible]—From St. Louis & Pac. Coast .. [illegible]
10—From Pueblo and Canon City .. 3:25 pm
[illegible]—Scenic Limited from Ogden and Salt Lake .... 4:20 pm
14—From Trinidad and Pueblo .... 5:10 pm
4—From Salt Lake & Pac. Coast .. 7:28 pm
SOUTH AND WEST FROM DENVER.
15—For Ouray, Gunnison, Salida, and Leadville .... 12:15 am
[illegible]—Scenic Limited, for Salt Lake and Ogden .... 10:[illegible] am
[illegible]—For Salt Lake & Pac. Coast .. 11:06 am
[illegible]—For Salt Lake, St. Louis and Pacific Coast .... 12:10 pm
[illegible]—For Pueblo .... 5:10 pm
[illegible]—For Canon City and Pueblo .. 4:10 pm
[illegible]—For Pueblo, Alamosa, Durango 9:30 pm
[illegible]—For K. C. y and St. Louis .. 7:10 pm
[illegible]—For Salt Lake & Pac. Coast .. 10:[illegible] pm
MANITOU BRANCH TRAINS.
No. Lv. Colo. Spgs. No. Lv. Manitou.
[illegible] ...... 7:30 am [illegible] ...... 8:30 am
[illegible] ...... 11:10 am [illegible] ...... 11:40 am
47 ...... 4:20 pm 45 ...... 5:25 pm
[illegible] ...... 7:20 pm 50 ...... 7:40 pm

COLORADO MIDLAND RAILWAY.
(The Midland Route.)
In effect July 1.
Leaves. Arrives.
Leadville, Glenwood, Salt Lake and Pac. Coast 11:30 pm 4:30 am
Colorado, Utah and Pacific Coast Limited 11:55 am 5:40 pm
Ute Pass Resorts and Cripple Creek trains:
Cascade, Green Mt. Falls, Woodland Park, Divide and Cripple Creek ...... 7:10 pm 10:12 am
Ute Pass and Cripple Creek trains depart and arrive Rio Grande depot. Other trains Santa Fe-C. & S. depot.
C. S. BROWNE,
9 N. Tejon St. General Agent.

ROCK ISLAND SYSTEM.
No. LEAVE COLORADO SPRINGS.
No. 9—Kansas City Express ...... [illegible]
No. [illegible]—Rocky Mountain Limited For Omaha and Chicago ... 10:[illegible]
No. 10—Eastern Fast Mail, for Kansas City, Omaha and Chicago .... 2:[illegible]
No. 28—Southeastern Express, for Kansas City, St. Louis and Southeast .... 7:[illegible]
No. 6—Eastern Express, for Omaha and Chicago .... [illegible]
No. 5—For Pueblo .... [illegible]
No. 9—For Pueblo .... 2:1[illegible] pm
No. 41—For Pueblo .... [illegible] pm
ARRIVE AT COLORADO SPRINGS.
No. 5—Colorado Express, from Chicago and Omaha .... 7:[illegible]
No. 27—Western Express, from St. Louis, Kansas City and Southeast .... [illegible]
No. 29—Colorado Flyer, from Kansas City .... 11:[illegible]
No. 9—Colorado Fast Mail, from Chicago, Omaha and Kansas City .... [illegible] pm
No. 41—Rocky Mountain Limited, from Chicago and Omaha .. [illegible]
No. 42—From Pueblo .... 10:[illegible] am
No. 10—From Pueblo .... [illegible]
No. 6—From Pueblo .... [illegible]
All meals in dining cars. [illegible] sleepers and chair cars on all [illegible].
W. W. WOOD, City Pass. Agt.
2 Pike's Peak Avenue.

[illegible] PACIFIC RAILWAY.
[illegible]

SANTA FE.
June 17, [illegible]
Union Station, Fast Pike's Peak Ave.
NORTH, FOR DENVER.
[illegible]—From Chicago and California .. [illegible] am
12—From Colorado [illegible] ...... [illegible] am
[illegible]—Denver [illegible] ...... 10:[illegible] am
607—Denver Express ...... 11:[illegible]
1—From Texas ...... 11:[illegible] am
9—Colorado Fast Flyer ...... 1:[illegible] pm
[illegible]—From Pueblo and East ...... [illegible] pm
3—Denver Ex. [illegible] ...... [illegible] pm
[illegible]—From Colorado [illegible] ...... [illegible] pm
7—Pueblo to Denver ...... [illegible] pm
EAST BOUND AND CALIFORNIA.
1 For Chicago and Kan. City ... [illegible] am
6—For Pueblo ...... 10:[illegible]
[illegible]—Kansas City Flyer ...... 11:[illegible]
[illegible] To Colorado Midland Ry. ...... 11:[illegible]
[illegible]—For Pueblo ...... [illegible] pm
[illegible] California [illegible] and [illegible] ... [illegible] pm
11 For [illegible] ...... [illegible] pm
[illegible]—For Chicago, K. C., El Paso .. [illegible] pm
[illegible] To Colorado Midland Ry. ...... 11:[illegible] pm
[illegible]—Pueblo ...... 1:[illegible]
C. C. HOYT,
18 N. Tejon St. City Pass. Agt.

COLORADO & SOUTHERN.
119 E. Pike's Peak Ave.
Phone Main 166.
Effective Sunday, June 17.
NORTHBOUND.
No. 5 for Denver .... 6.[illegible]
No. 13 for Denver .... 4.[illegible]
No. 15 for Denver .... 10:[illegible] am
No. 607 for Denver .... 11:[illegible] am
No. 1 for Denver .... 11 [illegible] am
No. 9 for Denver .... 1.[illegible] pm
No. 601 for Denver .... 2:[illegible] pm
No. 3 for Denver .... [illegible] pm
No. 11 for Denver .... 7:[illegible] pm
No. 7 for Denver .... [illegible] pm
SOUTHBOUND.
No. 8 for Pueblo and south ...... 1:[illegible] am
No. 608 for Pueblo .... [illegible] am
No. 4 for Pueblo .... 10:[illegible] am
No. 10 for Pueblo .... 11:[illegible]
No. 2 for Pueblo and south ...... 2:[illegible] pm
No. 602 for Pueblo .... [illegible] pm
No. 14 for Pueblo .... 7:10 pm
No. 6 for Pueblo .... 10.[illegible] pm
G. H. LOGAN, Commercial Agt.

COLORADO SPRINGS & CRIPPLE CREEK DISTRICT RY.
(The Short Line.)
No. WEST BOUND.
15—Daily, except Sunday, leaves Colorado Springs .... 8:15 am
Arrives Cripple Creek .... 11:15 am
15—Sunday Only, leaves Colorado Springs .... 9:00 am
Arrives Cripple Creek .... 12:00 m
3—Daily, leaves Colo. Springs ..... 10:[illegible] am
Arrives Cripple Creek .... 1:20 pm
EAST BOUND.
4—Daily, leaves Cripple Creek .... 3:00 pm
Arrives Colo. Spgs. .... 6:00 pm
Through trains of day coaches and observation cars between Denver, Cripple Creek and Victor are run over the C. & S. Ry. to and from Colorado Springs.
Short Line trains arrive and depart from Santa Fe station, Colorado Springs. City Ticket Office, 119 Pike's Peak avenue.

THE CRIPPLE CREEK ROAD.
Midland Terminal Ry.
Via Colo. Midland Out of Colo. Springs.
No. WEST BOUND.
11—Leave Colorado Springs ...... 7:10 pm
Arrive Cripple Creek ...... 10:05 pm
EAST BOUND.
8—Leave Cripple Creek ...... 7:30 am
Arrive Colorado Springs ...... 10:20 am
14—Daily except Sunday, leaves Cripple Creek ...... 4:00 pm
Arrives Colorado Springs ...... 7:00 pm
11—Sunday Only, leaves Cripple Creek ...... 5:00 pm
Arrives Colorado Springs ...... 8:00 pm

MANITOU AND PIKE'S PEAK RY.
In Effect June 10, 1906.
Time Table No. 46.

Down Trains 13	Down Trains 11	Stations	Up Trains 12	Up Trains 14
—Daily—			—Daily—	
p. m.	a. m.		a. m.	p. m.
3 45	11:45	Summit	11:00	3:[illegible]
4 07	12:07	Windy Point	10 36	2 [illegible]
4 34	12:34	Mt'n View	10:06	2:[illegible]
[illegible]	[illegible]	H. W. H'se	[illegible]	[illegible]
4:56	12:56	Minnehaha	9:[illegible]	1:[illegible]
5:13	1:13	Manitou	9:[illegible]	1:[illegible]
p. m.	p. m.		a. m.	p. m.

24 North Tejon St. Phones 247-248

THE DICKEY GROCERY AND BAKING CO.

TUESDAY SPECIALS

8 lbs. Dry Onions.........25c	1 doz. Quart Mason Jars...70c
6 lbs. Sweet Potatoes......25c	3 doz. Best Rubber Rings...25c
3 Nice Cucumbers.........05c	7 Lennox Soap 25c
Fancy Wax Beans, lb.......05c	7 White Russian Soap.....25c

1 Crate Choice Free Peaches, 108s......................60c

MEAT DEPARTMENT

TUESDAY SPECIALS

What Do I Want Today?

Home Rendered Lard

3 lb. Pail 30c 5 lb. Pail 50c 10 lb. Pail $1.00

Whole Pork Shoulder, lb....10c	Veal Stew, per lb.........08c
2 lbs. Pure Pork Sausage...25c	Veal Roast, per lb........10c
Choice Pot Roast, 7c to....10c	Veal Cutlets, per lb........15c
7 lbs. Choice Boil.........25c	3 lbs. Fresh Hamburger....25c

Look for our Next Saturday "Ad."

Call in and see our NEW FALL GOODS

All the latest styles in hats and clothing.

Rafield The Clothier

DAILY WEATHER RECORD.

The following meteorological record is furnished by the Colorado College weather bureau for 24 hours ending at 6 o'clock p. m.

Temperature at 6 a. m.	54
Temperature at 12 m.	69
Temperature at 6 p. m.	64
Maximum temperature	78
Minimum temperature	49
Mean temperature	64
Max. bar. pres., inches	24.08
Min. bar. pres., inches	24.06
Mean vel. of wind per hour	3
Max. vel. of wind per hour	6
Relative humidity at noon	51
Dew point at noon	52
Precipitation in inches	Trace

City Briefs

[illegible] people wear [illegible]'s [illegible]

FINELY furnished rooms, Y. M. C. A.

ART needlework, materials and stamping. Miss Brooke, the Antlers.

WEEKLY rates made on rooms. The Halcyon, 320 North Tejon. Phone 632.

BIRTH.—Mr. and Mrs. Jesse G. Arnold, 10 North Seventeenth street, are the parents of a son, born yesterday morning.

PROF. SAMUEL JESSOP has returned to town and is prepared to receive pupils for vocal and instrumental music. 206 East Dale.

BUILDING PERMIT.—John Masley yesterday secured a building permit for the construction of a 4-room dwelling at 112 North Thirteenth street.

SPECIAL SERVICES.—Special services will be held this week at the New Mission, 122 East Huerfano street, evangelist Ralph Telscher and wife will be in charge.

EXCURSION DAY.—Today is excursion day to the Colorado state fair at Pueblo. Special trains will be run from all parts of the state and many Colorado Springs people will attend.

PREPARATORY SERVICE.—A preparatory service will be held at the First Presbyterian church at 7:45 o'clock this evening. The Rev. Edgar W. Work, pastor, will have charge of the service.

FUNERAL.—The funeral of Virgil King, aged 33 years, formerly of this city, who died last Thursday at Butte, Mont., will be held from the Carrington undertaking rooms at 2:30 o'clock this afternoon. Camp No. 5, W. O. W., will have charge of the services. All Woodmen are requested to attend the services. The remains were accompanied to this city yesterday by Mrs. King, wife of the deceased.

MARRIAGE LICENSE.—Loren Lester Howard and Lillian A. Hayes, aged 30 and 24 years, respectively, both of Bovina, Colo., yesterday secured a marriage license in the county clerk's office.

RECEPTION.—An informal reception was held last evening under the auspices of the Woman's society of the First Presbyterian church, welcoming home Dr. and Mrs. Edgar W. Work, who have just returned from their summer vacation.

FUNERAL.—The funeral of Bowman R. Moses, aged 27 years, who died Monday afternoon at his home in Colorado Springs, was held at 3 o'clock yesterday afternoon from the undertaking rooms of Hallett & Baker. The body was sent to Hebron, Nova Scotia, for interment.

WILL MEET TODAY.—The Woman's board of arrangements for the Pike Centennial celebration will meet this morning at 10 o'clock with the chairman, Mrs. Francis W. Goddard, 808 North Cascade avenue. Members are urged to attend as all arrangements must be perfected at once.

PLACED UNDER BOND.—William and Clarence Bell, 50 and 29 years, respectively, were each placed under $2,000 bond by Justice W. N. Ruby yesterday, charged with a statutory offense against Mary Finley and Estella Lewis, aged nine and eight years, respectively. All are colored. The defendants were committed in default of bail.

STARVING TO DEATH

Because her stomach was so weakened by useless drugging that she could not eat, Mrs. Mary H. Walters of St. Clair St., Columbus, O., was literally starving to death. She writes: "My stomach was so weak from useless drugs that I could not eat and my nerves so wrecked that I could not sleep; and not before I was given up to die was I induced to try Electric Bitters; with the wonderful result that improvement began at once, and a complete cure followed." Best health tonic on earth. 50c. Guaranteed by the Hefley-Arcularius Drug Co.

New Neckwear Today--New Belts and Combs

Read These Specials This Morning.

The Busy Store C. J. HEATH DRY GOODS CO. 111 S. Tejon St.

PEERLESS PATTERNS OCTOBER.

Some Exceptional Bargains

ARE OFFERED HERE THIS WEEK.

THE LAST "CLEAN-UP" of a lot of summer wash goods, on sale this week at, yard........ 6c

Lawns, Batistes, Organdies, Etc., sold all season from 15c to 25c yd.

Another lot of finer goods in mulls, organdies, voiles, etc., that sold from 25c to 50c yd. On sale to close them out this week at, yard........ 10c

Lot of Warm Weather Shirt Waists, to close, about 75. One price for your choice. Waists that sold all season for 75c to $2.00, each........ 50c

THE PEOPLE'S

Grocery and Market---S. James & Son.

222 E. Pike's Peak. Telephone Main 868.

Richmond Creamery Butter	25c
Fresh Ranch Eggs	25c
5 pounds Fancy Sweet Potatoes	25c
13 pounds Large Clean Potatoes	25c
50 pounds Nonpareil Flour	$1.10
50 pounds Union Pacific, Yost or Sunlight Flour	$1.25
7 pounds Fancy Maiden Blush Apples	25c
1 box Fancy Maiden Blush Apples	$1.35
1 box Fancy Apples	$1.00
21 pounds Granulated Sugar, With a $1.00 Cash Order	$1.00
25 pounds Granulated Sugar, With a $5.00 Cash Order	$1.00
30 pounds Granulated Sugar, With a $10.00 Cash Order	$1.00

S. JAMES & SON.

OLIVES

If you have ever eaten an olive that just suited your taste, and would like to have more of them, we are almost sure to have it, as our exceedingly large stock includes practically everything that is worth while in olives. They come in small, medium and large jars, put up from extra select fruit, so that you may be sure of getting the very highest quality when you buy from us. All you need to do is to let us know what you want, and your orders will be promptly filled.

W. N. BURGESS

112-114 North Tejon Street.

THE CARE OF THE EYES is of the utmost importance to everyone. It doesn't pay to have inferior optical work. For first-class and scientific optical work go to

LAUTERMAN, JEWELER AND OPTICIAN. Phone Black 233. 121 N. Tejon

FOR THE BEST IN THINGS MUSICAL SEE HILTBRAND 125½ N. Tejon St.

"PIKE CENTENNIAL" Medals, fobs, hat pins and pocket pieces, finished in gold, silver, bronze and gray. See them in our window. Warren Jewelry & Optical Co., 13 North Tejon St.

Columbia Livery AND BOARDING STABLES

Saddle horses for ladies a specialty. In the rear of 1423 N. Nevada ave. F. L. CROWL, Prop. Phone 396-A.

BUGS

You know the kind that is active this time of year.

We mean the kind that "works while you sleep."

SEE US FOR THE ANSWER.

We can positively exterminate them.

Cost, 25c.

PROFIT YOUR FAMILY REPUTATION.

D. E. MONROE & CO.

Phones 311 and 3[illegible]. TEMPERANCE PHARMACY, Corner Tejon and Bijou Sts.

AIKEN'S MUSEUM

The Original Souvenir Store. Patronized and recommended by our home people.

No. 14 East Pike's Peak Avenue.

AUCTION

Three sales daily at 10:30, 2:30 and 7:30 till entire stock is disposed of. You may select any article in the store and it will be offered for sale; nothing reserved. A good opportunity to secure Christmas presents at low prices. A valuable present given at every sale.

ASHBY

Optical Jeweler.

THE ANTHONY MOTOR & MFG. COMPANY.

Agents for Peerless, Columbia and Franklin motor cars and Columbia electrics. Automobiles for rent. 115-117 N. Cascade. Phone Main 56.

New Elk Hotel

Reduced rates for winter months for rooms and board.

Fall Carpets and Rugs

Choose the fall floor coverings now while assortments are so fresh and complete. In making the selection here you are assured of newest patterns and lowest prices. Get our "made, lined and laid" prices.

FAIRLEY BROS. & FAIRLEY.

"Colorado Springs' Home Furnishers."

23 S. Tejon St.

BROADMOOR HOTEL and CASINO

Will remain open until Oct. 1

Concert and dancing every evening except Sunday. Sunday concerts afternoon and evening. Boating on the lake.

Table d'hote dinner a specialty. Hotel American plan

Phone 271

A. W. BAILEY, Lessee W. O. BRINKER, Manager.

Gilbert's One-Ring Circus—Great Animal Act—Trained Goats—Monkeys—Dogs and Horses.

Otto L. Jeancon—Premier Baritone.

McCloud and Melville—Harp Solos.

Miss Dolline Cole, supported by Robert Warwick and Co., in one-act tragedy entitled "The Denouncement," by Oscar Wilde. Moving Pictures.

Matinee 3 p. m. Evening 7:30 to 10 o'clock.

COMING

DIGBY BELL AT THE OPERA HOUSE Tuesday, September 25, —IN— THE EDUCATION OF MR. PIPP

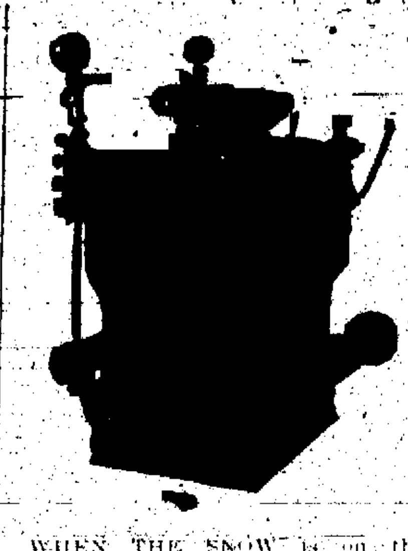

WHEN THE SNOW is on the ground you will regret that you have not had that hot air furnace taken out or those stoves replaced by one of our hot water or low pressure steam heating plants.

50 per cent saved in fuel. We guarantee to heat your house uniformly regardless of weather conditions. Your investigation solicited.

St. John & Barnes

THE PROMPT PLUMBERS.

Phone 13 206 N. Tejon St

Infants Coats

The new long and short coats for the little tots; the plain and inexpensive kind or the beautifully trimmed and embroidered creations. The most of them are made of Bedford cords or cashmere, priced from $1.25 up to $16.

Children's

Coats in ages from 2 to 6 years, of mole and bear skin, broadcloth, corduroy, novelty mixtures, etc.,

$3.50 up to $20.

AT THE ZOO 5c FARE

FAMILY AMUSEMENT PARK.

Ladies' Day Tuesday, Sept. 11th. Ladies and Children Free

RIDE THE GREAT ROLLER COASTER.

The Giant Circle Swing Delightful Motoring in Mid-Air

THE LARGEST IN THE WORLD.

California Day, Wednesday, Sept. 12

DANCING EVERY EVENING.

Good Music Every Afternoon and Evening. Picnic Parties Solicited. Gates open at 8 a. m. Admission, 10c.

Prof. Dipps, Famous Zoo band.

Ollinger's Roller Skating Rink

TEMPLE THEATER

New Maple Floor, New Richardson Ball-bearing Skates. Caters to the Patronage of Ladies and Gentlemen only.

Open 9:30 to 11 for instruction.

Matinee 2 to 5.

Night 7:30 to 10. Saturday night 10:30.

Good Music. No Sunday Skating.

Get on Pike's Peak and See How the World is Built

Trains leave Manitou station, 9:25 a. m. and 1:30 p. m. Returning, arrive Manitou 1:13 and 5:13 p. m. Street car connections from Colorado Springs.

COLORADO GRASS | COLORADO | COLORADO COWS

Springs Creamery Butter

Ask your grocer for it. If he tells you he has none and insists that some Kansas or Nebraska butter is just as good, call up Phone 356 and get the name of some grocer who thinks otherwise. We churn our butter fresh every day for Colorado Springs people.

The Colorado Springs Creamery,

COLORADO CREAM | JOHN LENNON, Prop., 228 North Tejon. | COLORADO INDUSTRY

PHOTOGRAPHS Perfect in style, pose and finish

Emery's Studio

One block north of Antler's Hotel. Cor. Cascade and Kiowa.

FOR SALE

Fine Residence Close In

Special Price

HOT WATER HEAT. OAK FINISH. PERFECT CONDITION.

HENRY LeB. WILLS & CO.

REAL ESTATE, LOANS AND INSURANCE

Established (with the town) 1871.

Out West Building. 15 E. Pike's Peak Ave.

THE KEYSTONE

112 South Tejon Street Phone 136

WEDNESDAY'S PRICES

20 lbs. Best Cane Granulated Sugar $1

7 pound box Macaroni 55c	Domestic Swiss Cheese per lb. 25c	15 Bars Nugget Soap 25c

Harvest Queen Flour, per cwt. . . . $2

Among Values It Stands Alone

AND NEIGHBORS WITH THE BEST
A SPACIOUS, SHADY LOT
A HOUSE BUILT ON THE SQUARE.
TEN ROOMS; THERE CAN BE MORE
OPEN PLUMBING
HALF A DOZEN FIRE PLACES
SPENCE HOT WATER HEAT
A GOOD SIZED BARN
THE STREET BROAD AND BEAUTIFUL
ENVIRONMENT ALL YOU'D WISH
THE PRICE

A W A Y D O W N

$12,500

CHAS. P. BENNETT

REAL ESTATE, INSURANCE AND LOANS.

5 EAST PIKE'S PEAK AVE. And 1528 NORTH TEJON STREET

NewspaperARCHIVE®